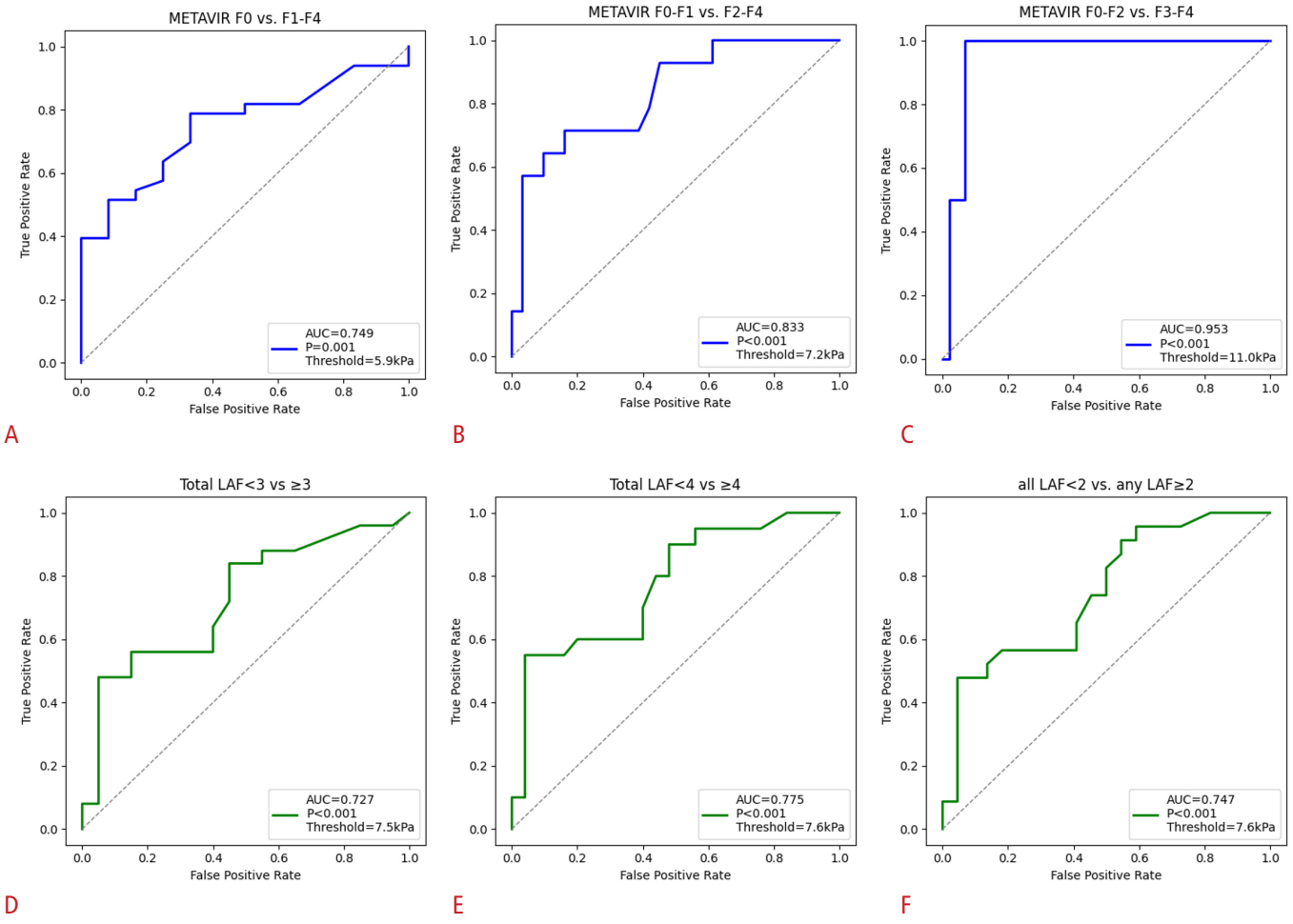

Supplementary Fig. 1. ROC curves showing the diagnostic performance of elasticity values measured via the intercostal approach in patients aged ≥13 years for the discrimination between METAVIR.

F0 vs. F1–F4 (A), F0–F1 vs. F2–F4 (B), F0–F2 vs. F3–F4 (C), and for the discrimination between total LAF score <3 vs. ≥3 (D), total LAF score <4 vs. ≥4 (E), and all LAF score <2 vs. any LAF score ≥2 (F). ROC, receiver operating characteristic; METAVIR, Meta-analysis of Histological Data in Viral Hepatitis; LAF, liver allograft damage; AUC, area under the curve.