https://doi.org/10.5217/ir.2021.00143 • Intest Res 2023;21(1):110-125

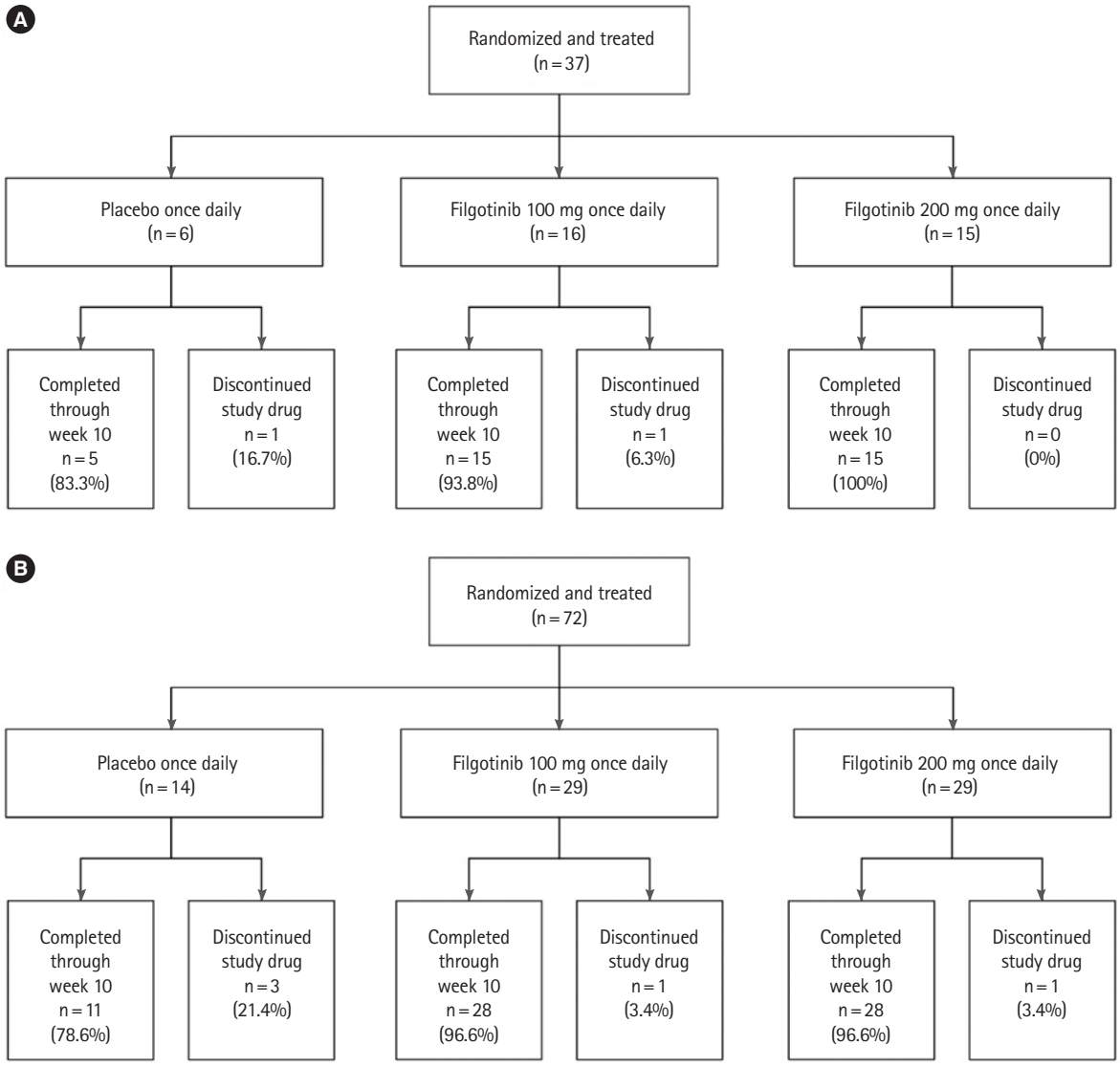

Supplementary Fig. 2. Disposition of Japanese patients in induction study A (biologic-naïve patients) (A) and induction study B (biologic-experienced patients) (B).