

Ergonovine 부하 심초음파 검사중 발생한 심정지 1예

박태호 · 김무현 · 장세준 · 김성근 · 양두경
오일환 · 차광수 · 김영대 · 김종성

Heart Arrest Caused by Ergonovine Stress Echocardiography

Tae Ho Park, MD, Moo Hyun Kim, MD, Se Jun Jang, MD,
Seong Geun Kim, MD, Doo Kyung Yang, MD, Ill Hwan Oh, MD,
Kwang Soo Cha, MD, Young Dae Kim, MD and Jong Seong Kim, MD

Division of Cardiology, Dong-A Medical College, Pusan, Korea

ABSTRACT

Recent reports have suggested that ergonovine stress echocardiography is a safe and accurate procedure for the diagnosis of coronary vasospasm. We experienced a case of heart arrest caused by ergonovine stress echocardiography. A 44 year-old female patient was referred to our emergency room for evaluation of chest pain. She had been admitted to another hospital complaining of chest pain and syncope. The finding of a coronary angiogram was normal and an ergonovine stress echocardiography was performed in order to diagnose the coronary vasospasm, which may be an etiologic mechanism in an unstable angina. After 250 μ g of ergonovine was administered intravenously, we suspected segmental wall motion abnormality (hypokinesia of the inferior wall). An additional dose (100 μ g) was administered to confirm the diagnosis. The patient complained of severe chest pain and dizziness. Segmental wall motion abnormalities progressed and heart arrest finally developed. She recovered following cardiopulmonary resuscitation and was discharged without complication. (Korean Circulation J 2002;32(4):359-362)

KEY WORDS : Coronary vasospasm ; Echocardiography, stress ; Ergonovine ; Heart arrest.

서 론

⁵⁾ Ergonovine

gonovine maleate
가
⁴⁾ ergonovine
가
er -
¹⁻³⁾
⁶⁾⁷⁾ ergonovine

: 2001 10 6
: 2001 1 13
: , 602 - 715

3가1

증 례

: (051) 240 - 5620, 21
E - mail : kmh60@chollian.net

: (051) 242 - 1449

: , 51
:

nitrate

ergonovine
Ergonovine 250 μ g

120/80 mmHg,

36.6 , 60 / , 24 /

6,940/mm³,

14.5 g/dL, 42%, 347,000/mm³

193 mg/dL, AST 19 IU/L, ALT 16 IU/L, LDH 452 IU/L, CPK 40 IU/L, CK - MB 13 IU/L, LDH 360 U/L, Troponin - I 0.3 ng/mL

trogllycerin

hrine

10

6

troponin - I

(Fig. 1).

1

ni -

가

, atropine epinep -

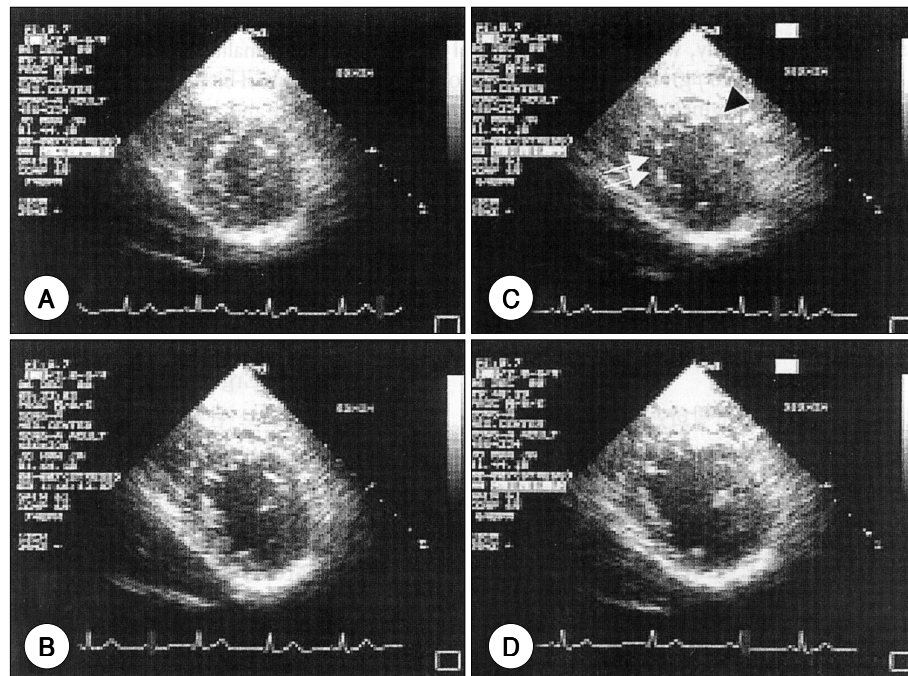

Fig. 1. Transthoracic ergonovine stress echocardiography. Basal parasternal short axis view with normal wall motion, systole (A) and diastole (B). Inferior wall akinesia (white arrows) and anteroseptal hypokinesia (black arrowhead) were noted after 350 μ g intravenous injection (C, D).

고 찰

1949 Stein⁸⁾ ergonovine 가 ergonovine nitroglycerin
1975 Heupler⁹⁾ ycerin ergonovine
ergonovine maleate
. Ergonovine maleate
10)11)
5)12)
. Ergonovine 50
μg 가 100 μg
nitroglycerin 가
10)13) 가
nitroglycerin
5) Distant¹⁴⁾
M
15) ergo -
novine 가
. Ergonovine 44
가
가
16)
nitroglycerin
ergonovine
17)
ergonovine
가
ergonovine
가 . Ergonovine
ergonovine
가 가
가
.

요 약

중심 단어 : ; Ergonovine ;
ine ;

REFERENCES

- 1) Fester A. Provocative testing for coronary arterial spasm with ergonovine maleate. *Am J Cardiol* 1980;46:338-40.
- 2) Okumura K, Yasue H, Matsuyama K, Goto K, Miyagi H, Ogawa H, Matsuyama K. Sensitivity and specificity of intracoronary injection of acetylcholine for the induction of coronary artery spasm. *J Am Coll Cardiol* 1988;12:883-8.
- 3) Yasue H, Nagao M, Omote S, Takizawa A, Miwa K, Tanaka S. Coronary arterial spasm and Prinzmetal variant form of angina induced by hyperventilation and tris-buffer infusion. *Circulation* 1978;58:56-62.
- 4) Heupler FA Jr. Provocative testing for coronary arterial spasm: risk, method and rationale. *Am J Cardiol* 1980;46:335-7.
- 5) Buxton A, Goldberg S, Hirshfeld JW, Wilson J, Mann T, Williams DO, Overlie P, Oliva P. Refractory ergonovine induced coronary vasospasm: importance of intracoronary

- ary nitroglycerin. *Am J Cardiol* 1980;46:329-34.
- 6) Song JK, Park SW, Kang DH, Hog MK, Kim JJ, Lee CW, Park SJ. *Safety and clinical impact of ergonovine stress echocardiography for diagnosis of coronary vasospasm. J Am Coll Cardiol* 2000;35:1850-6.
 - 7) Djordjevic-Dikic A, Varga A, Rodriguez O, Morelos M, Sicari R, del Negro B, Morales MA, Carpeggiani C, Picano E. *Safety of ergotamineergic pharmacologic stress echocardiography for vasospasm testing in the echo lab: 14 year experience on 478 tests in 404 patients. Cardiology* 1999;44:901-6.
 - 8) Stein I. *Observation on the action of ergonovine on the coronary circulation and its use in the diagnosis of coronary artery insufficiency. Am Heart J* 1949;36:36-45.
 - 9) Heupler F, Proudfit W, Razavi M, Shirey E, Greenstreet R, Sheldon W. *Ergonovine maleate provocative test for coronary arterial spasm. Am J Cardiol* 1978;41:631-40.
 - 10) Curry RC Jr, Pepine CJ, Sabom MB, Feldman RL, Christie LG, Conti CR. *Effects of ergonovine in patients with and without coronary artery disease. Circulation* 1977;56:803-9.
 - 11) Nelson C, Nowak B, Childs H, Weinrauch L, Forwand S. *Provocative testing for coronary arterial spasm; rationale, risk and clinical illustrations. Am J Cardiol* 1977;40:624-9.
 - 12) Bauman D. *Complications after provocation of coronary spasm with ergonovine maleate. Am J Cardiol* 1978;42:694-5.
 - 13) Heupler FA Jr, Proudfit WL, Razavi M, Shirey EK, Greenstreet R, Sheldon WC. *Ergonovine maleate provocative test for coronary arterial spasm. Am J Cardiol* 1978;41:631-40.
 - 14) Distant A, Rovai D, Picano E, Moscarelli E, Palombo C, Morales MA, Michelassi C, L'Abbate A. *Transient changes in left ventricular mechanics during attacks of Prinzmetal's angina: an M-mode echocardiographic study. Am Heart J* 1984;107:465-74.
 - 15) Distant A, Rovai D, Picano E, Moscarelli E, Moraes MA, Palombo C, L'Abbate A. *Transient changes in left ventricular mechanics during attacks of Prinzmetal's angina: a two-dimensional echocardiographic study. Am Heart J* 1984;108:440-6.
 - 16) Song JK, Park SW, Kim JJ, Doo YC, Kim WH, Park SJ, Lee SJ. *Values of intravenous ergonovine test with two-dimensional echocardiography for diagnosis of coronary artery spasm. J Am Soc Echocardiogr* 1994;7:607-15.
 - 17) Park TH, Kim MH, Park EH, Kang KT, Kim SG, Jang SJ, Lee SH, Cha KS, Kim YD, Kim JS. *Usefulness of ergonovine echocardiography in patients with acute coronary syndrome and suspected variant angina. Korean Circ J* 2001;31:405-10.