



가 , 7 20
가 .

(1). 가
가 . (Fig. 1A). CT MR 0.5 cm
CT
, T1 (TR/TE ; 500/14, SE), T2 (TR/ TE ; 3000/105, FSE), T1 MR (Fig. 1B).
(2). 가
(3, 4). cri - du - chat 7 (Fig. 1C). 7
가 , 가 1 cm , 20
2 가 가 가 1.5 cm
가 가 (Fig. 1D).

7 가
gamma glutamyl transpeptidase (125 IU/L), 0.6 - 2.6% ,
aspartate aminotransferase (108 IU/L), lactate dehydrogenase (599 IU/L) 가가 , (4, 5).
5 (cri - du - chat syndrome) 39 (5).
2.6 kg , 가 (6).

¹ 가

² 가

³ 가

가 (5, 7). (5). 가 , CT, MR 가 , (4). 0.1 - 10 cm 가 (2). 가 가 (8).

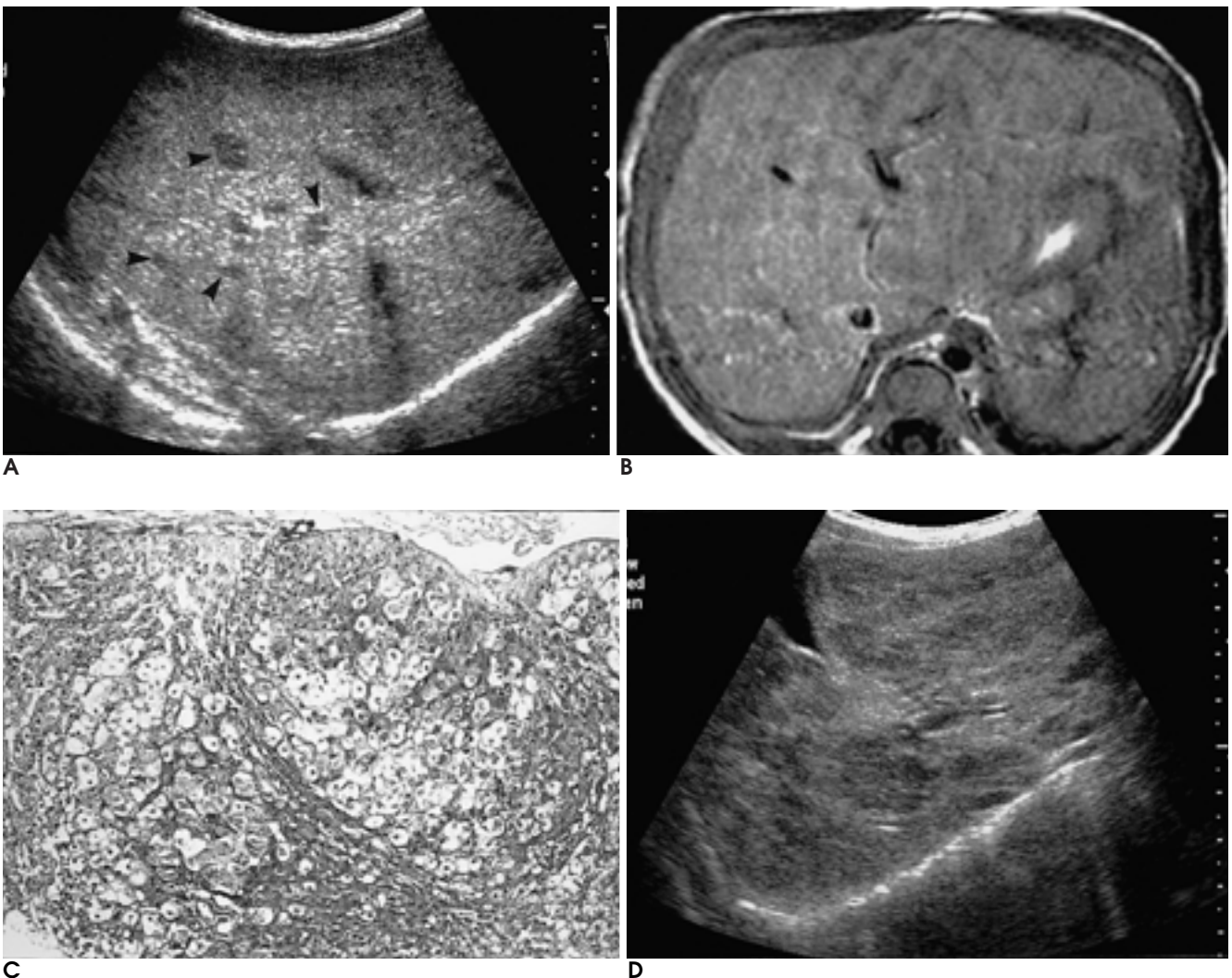

Fig. 1. A 7-month-old infant with nodular regenerative hyperplasia of the liver.
A. Initial transverse scan of ultrasound shows several hypoechoic nodules in the liver (arrowheads). The largest one estimates about 0.5 cm in diameter.
B. Post-contrast T1-weighted spin-echo (TR/TE ; 500/14) axial image shows no discernible hepatic lesion.
C. Photomicrograph shows nodular appearance with loss of normal lobular architecture of the liver. Reticulin framework is condensed at the periphery of the regenerative nodules. (Reticulin stain. $\times 100$)
D. Follow-up ultrasound 20 months after initial study reveals increase in size and number of the nodules.

(6).

CT

,

CT

(9).

CT

(5, 6). MR

가

(4).

CT MR

,

,

,

.

,

.

Dall 1gna (3) 2

2 3

가 가

. Casillas (4)

2 MR 가 , 1

가

0.5 cm

가 가

,

.

cri - du - chat 7

1. Stromeyer FW, Ishak KG. Nodular transformation (nodular "regenerative" hyperplasia) of the liver. A clinicopathologic study of 30 cases. *Hum Pathol* 1981;12:60-71
2. Moran CA, Mullick FG, Ishak KG. Nodular regenerative hyperplasia of the liver in children. *Am J Surg Pathol* 1991;15:449-454
3. Dall Igna P, Cecchetto G, Perilongo G, et al. Nodular regenerative hyperplasia of the liver: description of two cases. *Med Pediatr Oncol* 1996;26:190-195
4. Casillas C, Marti-Bonmati L, Galant J. Pseudotumoral presentation of nodular regenerative hyperplasia of the liver: imaging in five patients including MR imaging. *Eur J Radiol* 1997;7:654-658
5. Dachman AH, Ros PR, Goodman ZD, Olmsted WW, Ishak KG. Nodular regenerative hyperplasia of the liver: clinical and radiologic observations. *AJR Am J Roentgenol* 1987;148:717-722
6. Clouet M, Boulay I, Boudiaf M, et al. Imaging features of nodular regenerative hyperplasia of the liver mimicking hepatic metastases. *Abdom Imaging* 1999;24:258-261
7. Feng WJ, Takayasu K, Konda C, et al. CT of nodular hyperplasia of the liver in non-Hodgkin lymphoma. *J Comput Assist Tomogr* 1991;15:1031-1034
8. Trenchel GM, Schubert A, Dries V, Benz-Bohm G. Nodular regenerative hyperplasia of the liver: case report of a 13-year-old girl and review of the literature. *Pediatr Radiol* 2000;30:64-68
9. Nodular Regenerative Hyperplasia of the Liver: Radiologic Findings. 1997;37:119-122

Nodular Regenerative Hyperplasia of the Liver in an Infant: Case Report¹

Ho Kyun Kim, M.D., Young Hwan Lee, M.D., Duck Soo Chung, M.D., Ok Dong Kim, M.D.,
Jin Bok Whang, M.D.², Jae Bok Park, M.D.³

¹*Department of Radiology, School of Medicine, Catholic University of Daegu*

²*Han-Young Pediatric Clinic*

³*Department of Pathology, School of Medicine, Catholic University of Daegu*

Nodular regenerative hyperplasia (NRH) of the liver is an uncommon disease entity, especially in the pediatric group. A few cases have been reported in the radiologic literature, but follow-up imaging studies are rare. We describe a case of NRH, diagnosed by ultrasound-guided needle biopsy, in a seven-month-old infant with cri-du-chat syndrome. Initial ultrasound revealed several small hypoechogenic nodules in the liver, but CT and MR failed to demonstrate their presence. Two follow-up sonographic examinations were performed 7 and 20 months later, revealing increases in the size and number of the nodules.

Index words : Infants, newborn, gastrointestinal tract

Liver, abnormalities

Liver, US

Liver, CT

Liver, MR

Address reprint requests to : Young Hwan Lee, M.D., Department of Radiology, School of Medicine, Catholic University of Daegu,
3056-6, Daemyung-4 dong, Nam-gu, Daegu 705-718, Korea.

Tel. 82-53-650-4329 Fax. 82-53-650-4339 E-mail: yhlee@cataegu.ac.kr