

(serous cystadenoma)

4

(1-3).

41

가

CA19-9 15.9 U/ml

( CT)

가

가

가

Whipple

(cuboidal)

24cm

2.8 ×

가

1.5cm

(1-3)

(Fig. 4A).

(Fig. 4B).

(Fig. 1).

CA19-9 15.9 U/ml

가

(Fig. 2).

가

3cm

2

4

25cm

가

(1-3). Tanno (2)

(Fig. 3A, B).

Kim (3)

2

4

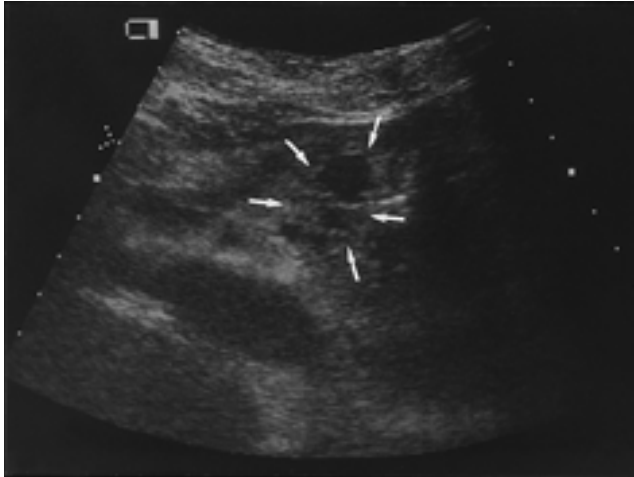

Fig. 1. Transverse sonogram of pancreas shows cystic mass with multiple septa in body portion (white arrows).

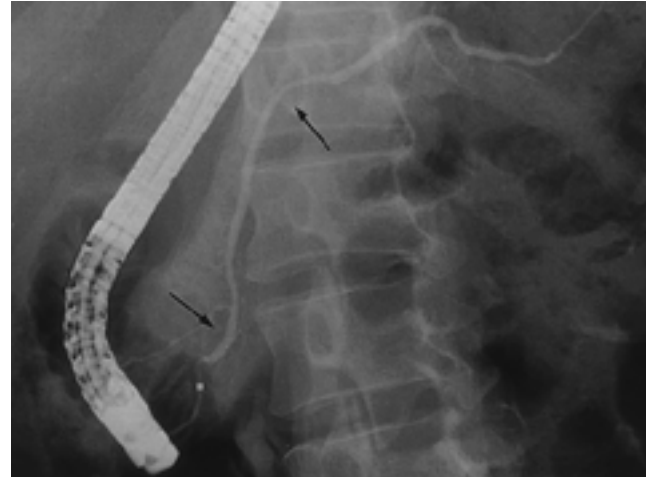
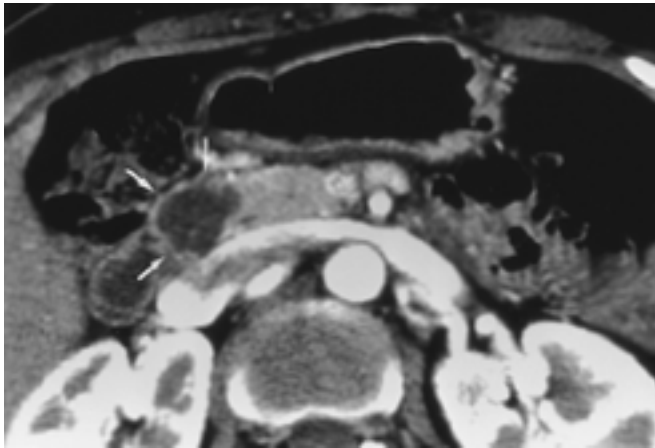
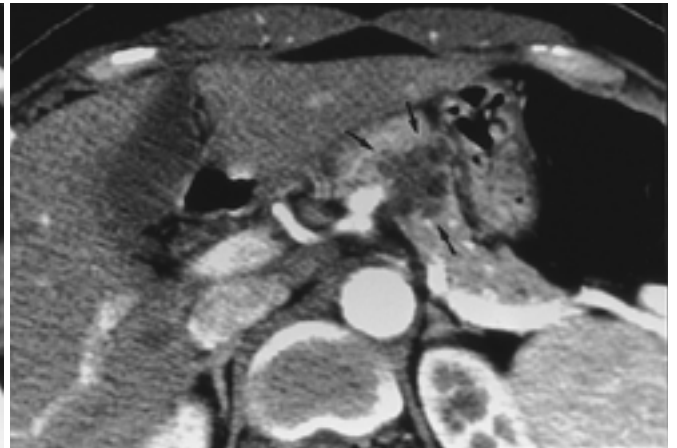

Fig. 2. Endoscopic retrograde pancreatography shows minimal compression and displacement of pancreatic duct (arrows) in head and body portions.



A



B

Fig. 3A, B. Arterial phase of spiral CT reveals unilocular cystic mass with short septa in head(A) (white arrows) and multilocular cystic mass with septa in body(B) (arrows) portions without ductal dilatation.

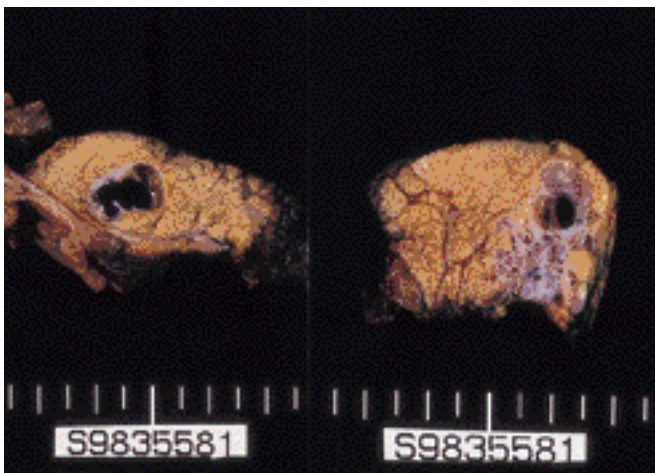

A

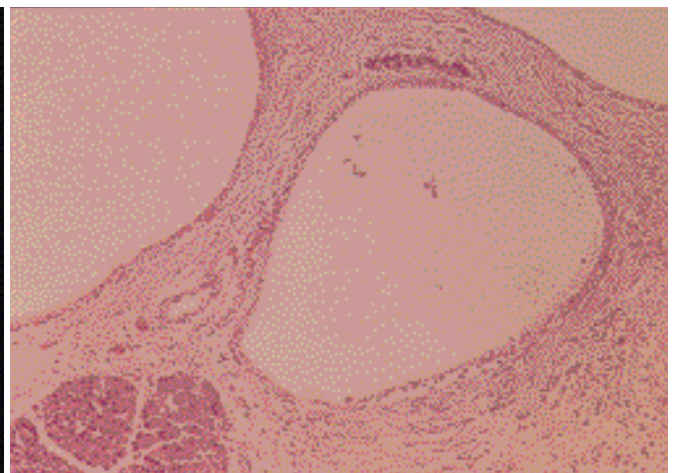

B

Fig. 4. A. Photograph of resected specimen shows unilocular cystic mass in head portion(left) and multilocular cystic mass with septa in body portion(right) of pancreas.  
B. Photomicrograph of resected specimen shows the cysts are lined by a single layer of low cuboidal epithelium containing clear cytoplasm (H & E,  $\times 100$ ).

(mixed), (macrocystic) (microcystic), 가  
(4, 5).

2cm 가 2cm

2cm

가

가

16mm

24mm

(centroacinar cells) (ductular cells)

(6).

von Hippel-Lindau 가

(7).

cells) (progenitor 가

(3).

가

(3).

1. Kamei K, Funabiki T, Ochiai M, Amano H, Kasahara M, Sakamoto T. Multifocal pancreatic serous cystadenoma with atypical cells and focal perineural invasion. *Int J Pancreatol* 1991; 10: 161-172
2. Tanno S, Obara T, Sohma M, et al. Multifocal serous cystadenoma of the pancreas. A case report and review of the literature. *Int J Pancreatol* 1998; 24: 129-132
3. Kim YI, Seo JW, Suh JS, Lee KU, Choe KJ. Microcystic adenomas of the pancreas. Report of three cases with two of multicentric origin. *Am J Clin Pathol* 1990; 94: 150-156
4. Procacci C, Graziani R, Bicego E, Bergamo-Andreis IA et al. Serous cystadenoma of the pancreas: report of 30 cases with emphasis on the imaging findings. *J Comput Assist Tomogr* 1997; 21: 373-382
5. Lewandrowski K, Warshaw A, Compton C. Macrocystic serous cystadenoma of the pancreas: A morphologic variant differing from microcystic adenoma. *Human Pathol* 1992; 23: 871-875
6. Shorten SD, Hart WR, Petras RE. Microcystic adenomas (serous cystadenomas) of pancreas. A clinicopathologic investigation of eight cases with immunohistochemical and ultrastructural studies. *Am J Surg Pathol* 1986; 10: 365-372
7. Choyke PL, Glenn GM, Walther MM, Patronas NJ, Linehan WM, Zbar B. Von Hippel-Lindau disease: genetic, clinical, and imaging features. *Radiology* 1995; 194: 629-642

J Korean Radiol Soc 1999; 41: 751- 753

## Multifocal Serous Cystadenoma of the Pancreas: A Case Report<sup>1</sup>

Seong Hyun Kim, M.D., Soon Jin Lee, M.D., Hyun Jung Jang, M.D.,  
Won Jae Lee, M.D., Hyo Keun Lim, M.D.

<sup>1</sup>Department of Radiology, Samsung Medical Center, Sungkyunkwan University School of Medicine

Serous cystadenoma of the pancreas is a benign neoplasm and usually unifocal; multifocal tumors are rare, and to our knowledge, only a few cases have been reported.

We describe a case involving two separate serous cystadenomas in the head and body of the pancreas. The patient was a 41-year-old woman with no subjective symptoms. Abdominal ultrasonography performed for the purpose of a routine check-up revealed a septated cystic mass in the body of the pancreas. CBC and blood chemistry revealed no abnormality, but abdominal computed tomography indicated two separate cystic masses with enhanced internal septa in the head and body of the pancreas. Whipple's operation was performed and two serous cystadenomas of the pancreas were diagnosed histopathologically.

**Index words :** Pancreas, neoplasms  
Pancreas, CT

Address reprint requests to : Soon Jin Lee, M.D., Department of Radiology, Samsung Medical Center  
Sungkyunkwan University, School of Medicine #50 Ilwon-Dong, Kangnam-Ku, Seoul 135-710, Korea.  
Tel. 82-2-3410-3864 Fax. 82-2-3410-0084