

Ganglion and Synovial Cyst on the Posterior Longitudinal Ligament -Case Report-

Hyun-soo Park, M.D., Young-Soo Jang, M.D., Jong-Deuk Rha, M.D.,
Jong-Min Kim, M.D., Hyun-Bae Jin, M.D.

Department of Orthopedic Surgery, Han-il Hospital

– Abstract –

Ganglion cyst and synovial cyst are rarely found in the lumbar spinal canal. Synovial cysts usually arise from degenerative apophyseal joints, and ganglion cysts arise from articular facet joints. We present here two cases: one ganglion cyst that arose from the posterior longitudinal ligament at the L2-3 intervertebral space level, and a synovial cyst that also arose from the posterior longitudinal ligament at the level of the L4 body. Both patients progressively developed low back pain with radiating pain. The lesions were detected by magnetic resonance imaging in both cases. The dural sac was displaced by the cysts in both cases. Relief of symptoms was achieved by decompressive laminectomy and excision of the ganglion cyst, and excision of the synovial cyst and PLIF at L3-4. Because these lesions have not been reported on before, we report here on 2 cases with synovial and ganglion cyst from the posterior longitudinal ligament at lumbar spinal level.

Key Words: Lumbar Spine, Ganglion cyst, Synovial cyst

(mucoid) (synovial cyst)

가 ,

(ganglion)

4-5

1 1

Kao 2) 1),

(serous)

Address reprint requests to

Young-Soo Jang, M.D.

Department of Orthopedic Surgery, Han-il Hospital

388-1, Ssangmoon-dong, Dobong-gu, Seoul, Korea

Tel: 82-2-901-3078, Fax: 82-2-901-1745, E-mail: pooljang105@hanmail.net

1
34
2-3
1.2 × 0.8 × 0.7 cm
T1
, T2
(Fig. 1A-D).
40 % 60 ° 10
30
1
가

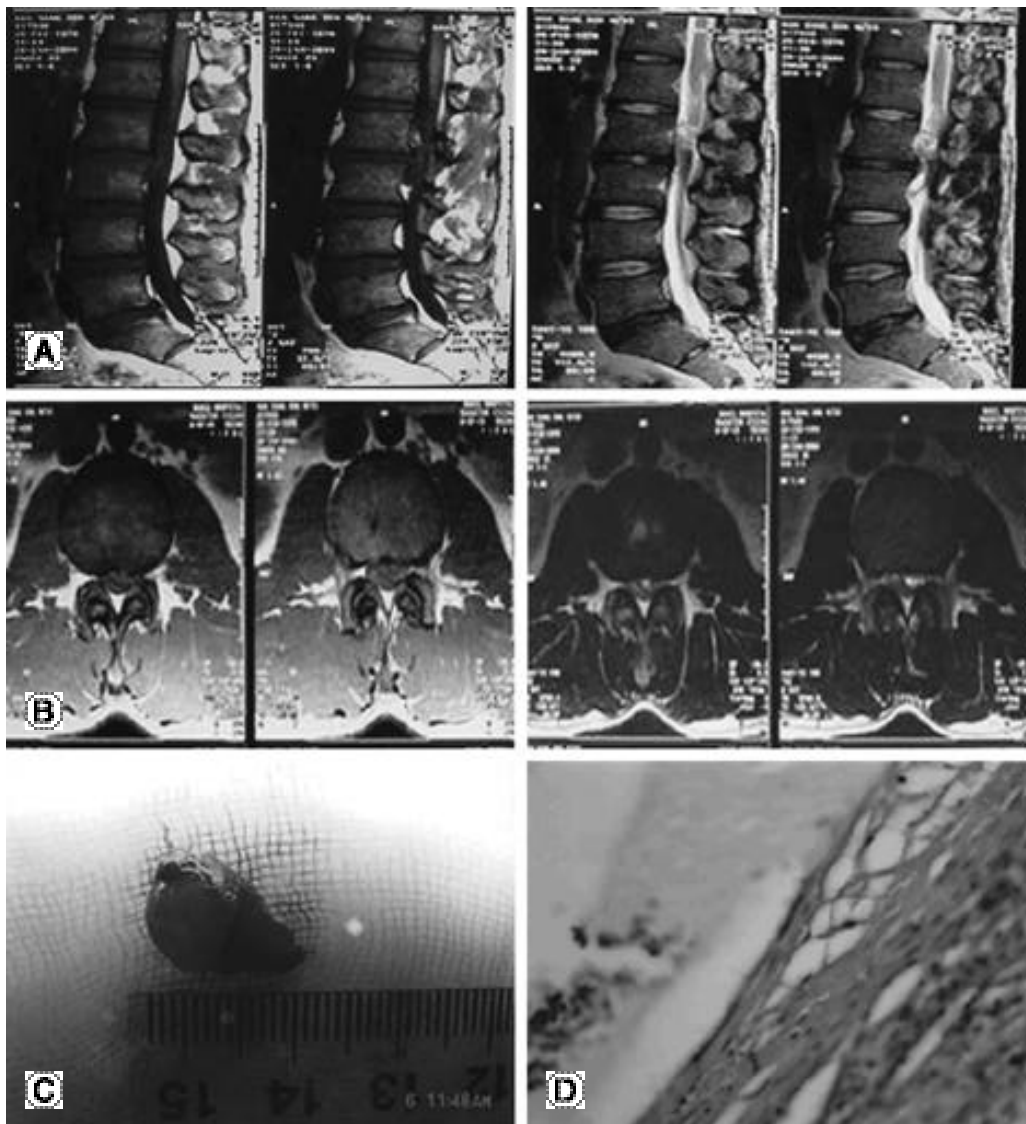

Fig. 1. MR images show ganglion cyst located on the L2 level of posterior longitudinal ligament. (A) sagittal T1 & T2-weighted image: 1.2 × 0.8 × 0.7 cm sized mass with low signal in T1, high signal in T2 images (B) axial T1 & T2-weighted image: 1.2 × 0.8 × 0.7 cm sized mass with low signal in T1, high signal in T2 images (C) excised ganglion cyst (D) photomicrograph of section of ganglion cyst, which shows capsule but no surrounding fibrous tissue.

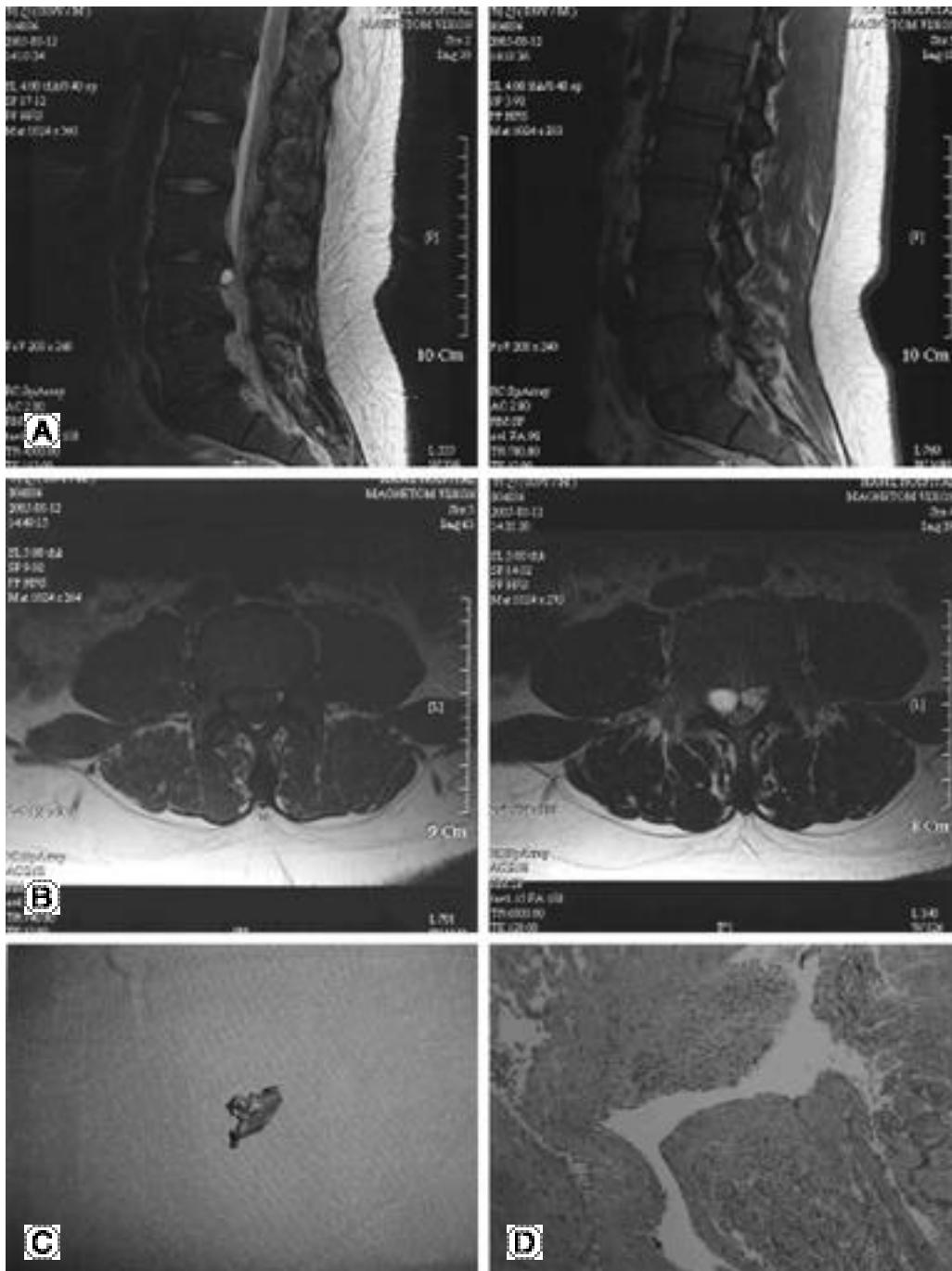
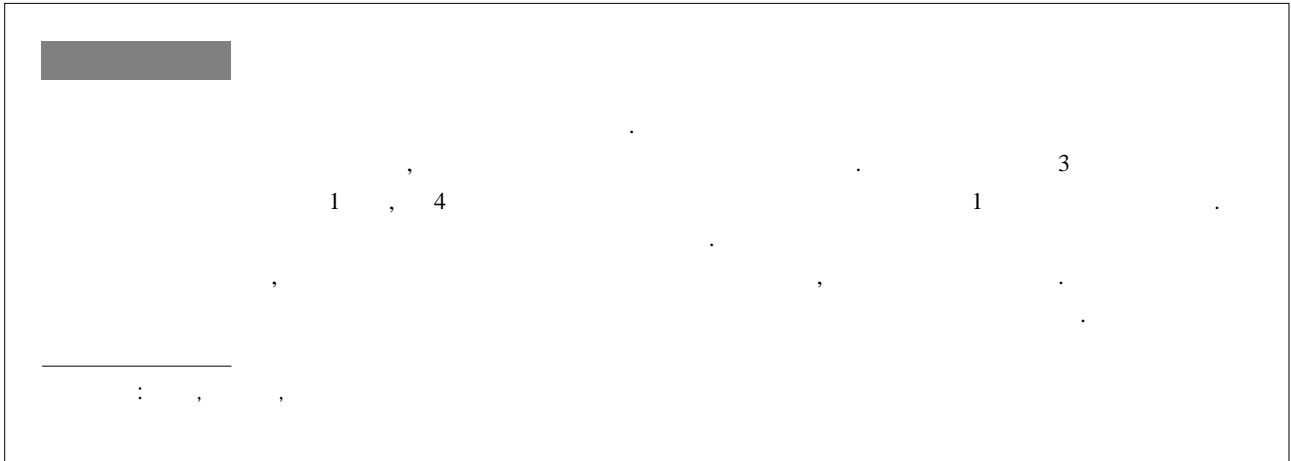

Fig. 2. MR images show synovial cyst located on the L4 level of posterior longitudinal ligament. (A) sagittal T1 & T2-weighted image: $1.4 \times 1.2 \times 0.9$ cm and $0.8 \times 0.7 \times 0.6$ cm sized masses with low signal in T1, high signal in T2 images (B) axial T1 & T2-weighted image: $1.4 \times 1.2 \times 0.9$ cm and $0.8 \times 0.7 \times 0.6$ cm sized masses with low signal in T1, high signal in T2 images (C) excised synovial cyst after aspiration during operation (D) photomicrograph of section of synovial cyst, which shows mesothelial cells surrounding the cystic materials.

T1- 2
 , T2-
 ,
 가 . 34
 2
 19
 4
 3-4
 1) **Abdullah AF, Chambers RW, Daut DP:** Lumbar nerve root compression by synovial cysts of the ligamentum flavum: Report of four cases. *J. Neurosurg* 60:617-620, 1984.
 2) **Awwad EE, Martin DS, Smith KR Jr, Bucholz RD:** MR

- imaging of lumbar juxtaarticular cysts. J Comput Assist Tomogr* 14:415-417, 1990.
- 3) **Bhushan C, Hodges FJ 3rd, Wityk JJ:** Synovial cysts(ganglion) of the lumbar spine simulating extradural mass. *Neuroradiology* 18:263-268, 1979.
 - 4) **Herrington JL Jr., Edwards LW:** Ganglion cysts arising in unusual locations. *Ann Surg* 142:900-903, 1955.
 - 5) **Liu SS, Williams KD, Drayer BP, Spetzler RF, Sonntag VK:** synovial cysts of the lumbosacral spine : diagnosis by MR imaging. *AJR Am J Roentgenol* 154:163-166, 1990.
 - 6) **Azzam CJ:** Midline lumbar ganglion/synovial cyst mimicking an epidural tumor: Case report and review of pathogenesis. *Neurosurgery* 23:232-234, 1988.
 - 7) **Kjerulf TD, Terry DW Jr , Boubelik RJ:** Lumbar synovial or ganglion cysts. *Neurosurgery* 19:415-420, 1986.
 - 8) **Pendleton B, Carl B, Pollay M:** Spinal extradural benign synovial or ganglion cyst: Case report and review of the literature. *Neurosurgery* 13:322-326, 1983.
 - 9) **Chiang KS, Lee YY, Mawad ME:** MR of intraspinal synovial cyst: Rim enhancement with gadopentetate dimeglumine. *AJR Am J Roentgenol* 157:416, 1991.
 - 10) **Kao CC, Uihlein A, Bickel WH, Soule EH:** Lumbar intraspinal extradural ganglion cyst. *J Neurosurg* 29:168-172, 1968.
 - 11) **Jackson DE Jr, Atlas SW, Mani JR, Norman D:** Intraspinal synovial cysts: MR imaging. *Radiology* 170:527-530, 1989.
 - 12) **Yuh WTC et al:** Intraspinal synovial cysts: Magnetic resonance evaluation. *Spine* 16:740-745, 1991.



:

388-1

Tel: 82-2-901-3078 Fax: 82-2-901-1745 E-mail: pooljang105@hanmail.net