



14, 3, 2001 7

The Journal of the Korean Society of Fractures
Vol.14, No.3, July, 2001

Ilizarov

. . . .

< >

: Ilizarov

: 1997 5 1999 12 Ilizarov 1

가 21

: 19 (90.5%) , 2 (9.5%) 2

. 6 , 1 , 1 , 1

Ilizarov 가 Ilizarov 2 6

: Ilizarov

, .

: , Ilizarov

가

5,10,17,22).

Bumper , Fender

가

(Schatzker type , and)

16,17) 가

8,9,10,11,14,15,16,19,21,22) . Ilizarov

가

:

68-11

Tel : (051) 640-4620

Fax.: (051) 631-8054





가, C-
가, ligamentotaxis (12),
가, K- (1)
Ilizarov K- Gustilo-Anderson , 8
21 1
19 (90.5%)
1997 5 1999 12
Ilizarov , 10
1 가가 21 1 Ilizarov 가
37.3 (18 - 69), 가 90.4 % (19)
6
가 19 , 1 , 1 6.2 (5-7)
Schatzker .(Table 1)
type 1 , type 1 , type 9 , type 3 ,
type 7 type
11 (52.4%), 10 (47.6%)
Gustilo-Anderson 1 , 2 ,
8 . 8 , ,
가가 ,
18.5
(Fig. 1) 24 2 1

Table 1. Classification of the tibial condylar fractures by Schatzker

Fracture type	
	Pure cleavage fracture
	Cleavage combined with depression
	Pure central depression
	Fracture of medial condyle
	Bicondylar fracture
	Plateau fracture with dissociation of metaphysis and diaphysis

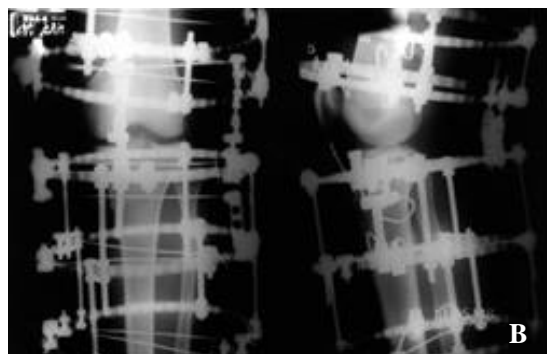
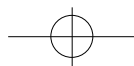

Fig 1-A. The preoperative radiograph of 25-year-old man shows tibial condylar fracture of Schatzker type .
1-B. Immediate postoperative radiograph shows reduction and external fixation with the Ilizarov external fixator.
1-C. Fourteen weeks after operation, the fracture was united and external fixator was removed.

Table 2. The scales used to assess the subjective results of fractures of the tibial plateau

Frequency of symptoms*	Importance of symptoms [‡]				
	1 None	2 Slight	3 Moderate	4 Very	5 Extremely
Never	1				
Monthly	2	4	6	8	10
Fortnightly	3	6	9	12	15
Weekly	4	8	12	16	20
Daily	5	10	15	20	15

* pain during various activities, swelling, stiffness, weakness, limping, giving way and crepitation

[‡] 1 to 5 excellent; 6 to 10 good; 12 to 15 fair; 16 to 25 poor

3
(Fig. 2), 1 mm , 2.5
1.2 mm 가 ,
.
, 4 (Table 2), 가 가
5 , 13 , 2 , 1 (Table 3). .
5 , 120 (, 8
115) . 21 13 , 6 ,
, 4.2 mm 1.7 mm 2.5 1 , 1 .

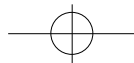

Fig 2-A. The preoperative radiograph of 58-year-old man shows severe comminuted Schatzker type tibial condylar fracture..

2-B. Angiograph shows no evidence of vascular injury.

2-C. Immediate postoperative radiographs show reduction with interfragmentary screws and Ilizarov external fixator.

2-D. F/U Radiograph at postop. 12 months shows bony union and screw and Ilizarov external fixator were removed.

10,12,14,15,16)

가

Ilizarov

1952

가

가

,1,3,4,16,20)

가

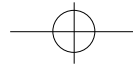
**Table 3.** Details and results in 21 patients with fractures of the tibial condyle

Case	Age	Gender	Schatzker type	Multiple injury	Reduction	Fixation(wk)		Full weight bearing(wk)	Results	Range of Motion
						Femoral	Tibial			
1	18	M		Yes	C	7	16	17	Good	10-130
2	44	M		No	C	7	15	19	Good	5-120
3	30	M		Yes	O	6	15	18	Excellent	5-120
4	29	M		Yes	C	6	14	17	Good	0-115
5	39	M		No	O	7	21	23	Poor	25-90
6	55	M		Yes	C	6	15	18	Excellent	0-125
7	30	F		No	O	6	14	20	Good	5-115
8	20	M		Yes	O	0	14	15	Excellent	0-125
9	49	M		No	C	6	15	19	Good	5-120
10	63	M		No	C	7	17	19	Good	10-120
11	41	M		No	C	6	18	20	Good	5-115
12	33	M		Yes	C	6	18	21	Fair	20-100
13	54	M		No	O	6	16	16	Good	5-120
14	40	M		No	C	6	15	17	Good	15-120
15	24	M		Yes	O	0	14	16	Excellent	5-125
16	28	M		No	C	5	16	18	Good	0-105
17	36	M		No	O	7	17	19	Good	10-110
18	42	M		No	C	5	15	17	Good	0-110
19	25	M		Yes	O	6	17	18	Excellent	0-130
20	29	M		No	C	6	15	17	Good	0-115
21	55	F		No	O	7	19	21	Fair	10-105

* C = closed; O = open

2) 가 Ilizarov Ilizarov , , 1,4,6,14) , 1) 4) drill , 1 b , 16.5 , 10 , 18.5 , , 19.2 , Ilizarov 가 Ilizarov 6 , 5 , 120 (115) , 가

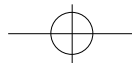

21 Ilizarov

1.

Ilizarov

2. 1

3. 가

, 가

4.

5. Ilizarov

REFERENCES

- 1) , , , , , , : Ilizarov , 29-2:655-664, 1994.
- 2) , , , , , : Orthofix Ilizarov 3 28: 761-773, 1993.
- 3) , , : Ilizarov 30-1: 1071-1079, 1996.
- 4) , , : Ilizarov , 30-5:1 396-1403, 1995.
- 5) **Apley AG** : Fractures of the lateral tibial condyle treated by skeletal traction and early mobilization. *J Bone Joint Surg* 38B : 699-708, 1956.
- 6) **A.S.A.M.I.group** : Operative principles of Ilizarov. 1st ed. pp.94-107, *William and Wilkins*: 94-107, 1991.
- 7) **Bagnoli, G.** : The Ilizarov Method ,1st Ed. pp 1-2 Philadelphia, B. C. *Decker Inc.* 1990.
- 8) **Blake R, Watson JT, Morandi M,et al** : Treatment of complex tibial plateau fractures with the Ilizarov external fixator. *J Orthop Trauma* 7: 167-168, 1993.
- 9) **Dendrinios GK ,Kontos S, Katsenis D, Dalas K** : Treatment of high-energy tibial plateau fractures by the Ilizarov circular external fixator. *J Bone Joint Surgery*. 78B: 710-717, 1996.
- 10) **Duwelius PJ , Connolly FT** : Closed reduction of tibial plateau fractures : A comparison of functional and radiographic results. *Clin Orthop* 230:116-125, 1988.
- 11) **Gaudinez RF, Mallick AR, Sporn M** : Hybrid external fixation of comminuted tibial plateau fractures. *Clin Orthop* 328:203-210, 1994.
- 12) **Fernandez DL** : Anterior approach to the knee with osteotomy of the tibial tubercle for bicondylar tibial plateau fractures. *J Bone Joint Surg* 70A: 208-219, 1988.
- 13) **Mallik AR, Coval DI, Whitelaw GP** : Internal versus external fixation of bicondylar tibial plateau fractures. *Orthop Rev* 21 : 1433-1436, 1992.
- 14) **Paley D** : Problems, obstacles and complications of limb lengthening by the Ilizarov technique. *Clin Orthop*, 250: 81-104, 1990.
- 15) **perry CR, Evans G** : New surgical approach to fractures of the lateral tibial plateau. *J Bone Joint Surg* 66A : 1236-1240, 1984.
- 16) **Shtarker H, David R, Stolerio J, Grimberg B and Soudry M** : Treatment of open tibial fractures with primary suture and Ilizarov fixation. *Clin Orthop*, 335: 268-274, 1997.
- 17) **Schatzker J** : Fractures of the Tibial plateau. In Schatzker J, Tile M (eds). *Rationale of Operative Fracture care*. Berlin, *Springer-Verlag* 279-295, 1988.
- 18) **Schatzker J, McBroom R** : Tibial plateau fracture: The Toronto experience 1968-1975. *Clin Orthop* 138: 94-104, 1994.



-
- 19) **Stamer DT, Schenk R, Staggers B, et al** :
Bicondylar tibial plateau fractures treated with a
hybrid ring external fixator, a preliminary study. *J*
Orthop Trauma 8: 455-461, 1994.
- 20) **Tucker HL, Kendra JC and Kinnebrew TE** :
Management of unstable open and closed tibial
fractures using the Ilizarov method. *Clin Orthop*,
280: 125-135, 1991.
- 21) **Watson JT** : High energy fractures of the tibial
plateau. *Orthop Clin North Am* 25: 728-752, 1994.
- 22) **Young MJ, Barrack RL** : Complications of
internal fixation of tibial plateau fractures. *Orthop*
Rev 23 : 149-154, 1994.

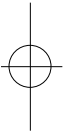



Abstract

Treatment of Tibial Condylar Fractures Using the Ilizarov External Fixator.

Dong Wha Lee, M.D., Kyoo Seog Shin, M.D., Jong Soon Kim, M.D.,
Yong Whee Kim, M.D. and Jin Ho Seok, M.D.

Department of Orthopedic Surgery, Bongseng Memorial Hospital, Pusan, Korea

Purpose : The aim of this study is to report results of treatment of tibial condylar fracture using the Ilizarov external fixator.

Materials & Method : 21 Cases of tibial condylar fracture, which were operatively treated with Ilizarov external fixator were evaluated clinically & radiographically.

All patients were followed for at least 1 years.

Results : Primary bony union was achieved in 15 cases(71.4%) and bony union after secondary operative procedure was obtained in 6 cases(28.6%).

The fracture was united within 6 months except 2 cases.

As complications, pin irritation was observed in 6 cases and Joint stiffness in 1 case, delayed union in 1 cases, nonunion in 1case

Conclusion : We could obtain satisfactory clinical results with using of Ilizarov external fixator in treating of tibial condylar fractures. The good indications for the use of Ilizarov external fixator seems to be high energy tibial condylar fracture difficult to fixation with other method. In cases of bony defect or severe comminuted fractures, we shall obtain better outcome when bone graft is performed.

Key words : Tibial condylar fracture, Ilizarov external fixator

Address reprint requests to _____

Jin Ho Seok, M.D.

Department of Orthopedic Surgery

Bongseng Memorial Hospital

68-11, Zwachun-dong, Dong-gu Pusan, 601-051, Korea

Tel : (051)640-4620

Fax.: (051)631-8054