



13, 3, 2000 7

The Journal of the Korean Society of Fractures
Vol.13, No.3, July, 2000

.

< >

:

가 ,

: 1992 4 1998 8

가 53

Garden

1

, Garden ,

Singh index ,

Lunceford

가

: Lunceford

가 40 (75%)

16.3

가 10 (19%),

6 (11%),

2 (4%)

(P<0.01), 7

(P<0.05)

가

:

,

,

.

:

,

,

.

,

,

.

가 가 ,

,

,

가

가

.

,

1

가

53

:

302-1

(701-010)

Tel : (053) 940-7114

Fax : (053) 954-7417

E-mail : osych@unitel.co.kr





446 • / 13 3

가 , , 1 . 13 (25%) 5 가
 , , , ,
 . .

4.

Garden¹³⁾, Garden¹³⁾

1992 4 1998 12 10 (19%), 13 (25%), 25 (47%),
 53 5 (9%) 가 ,
 12 (,) 30 (56%) (,
 84 28.6 . 53) 23 (44%) .
 , , 24 (45%) 가 ,
 , Garden¹³⁾ 21 (40%) 8 (15%) .

Garden

Singh index

가 Luncford¹⁷⁾

5.

가 . 24 가 25 (47%),
 48 9 (17%), 3 7 12 (23%), 7
 7 (13%) . 3

1.

20 81 , 25 (47.2%),
 49 1:1.12 . 50
 28 (52.8%) 27 가 16
 (59%), 50 26 가 17 (65%)

6.

가 24 80

2.

가 24 (45%) 가 16
 (30%), 13 (25%) 50
 27 14 (52%), 7 (26%)
 78% , 50
 26 가 18 (69%)

Garden

20

6.5mm 7.0mm

가

, 3

2

(Fig. 1) 4

6 (11%)

1 가

3.

18 (34%) 26
 , 6 (23%) 가
 4 , 3 ,
 3 , 3 ,
 2 , ,

7.

2 , 4

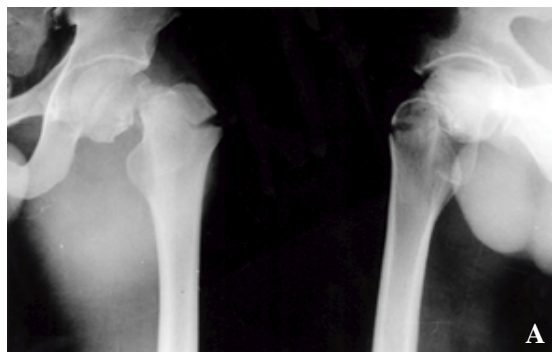
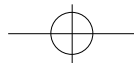

Fig 1A. Preoperative radiograph of a 30 years old male shows Garden stage IV fracture and greater trochanteric fracture.

B. Postoperative 4 months radiograph shows complete bony union.

C. 20 months after operation, screws were removed and the clinical result was excellent.

6-8	.	30	20 (67%)	
8. 가		. 6		47 (89%)
				16.3
		53	18 (33%)	가
			10 (19%),	6 (11%),
		2 (4%)	.	
		23	6 (26%),	30 12
		(40%)		

($P>0.1$)(Table 2).

53	Lunceford ¹⁷⁾	가	24	12 (50%),	21	4
24 (45.3%),	16 (30.2%),	6 (11.3%),	(17%),	8	2 (25%)	
7 (13.2%)	40 (75%)					
	(Table 1),					
23	20 (87%)	,	25	8 (32%)		24

($P>0.05$)(Table 3).

**Table 1.** Clinical Results according to Garden 's Classification

Garden 's classification/Results	Excellent	Good	Fair	Poor	No.(%)
I	2	7	0	1	10(19)
II	7	4	2	0	13(25)
III	14	5	3	3	25(47)
IV	1	0	1	3	5(9)
Total(%)	24(46)	16(30)	6(11)	7(13)	53(100)

Table 2. Complication Rate and Garden 's Classification

Garden 's Classification(No.)	Complication`			Total(%)
	*AVN	Nonunion	Malunion	
Non-Displaced : I(10) + II(13)	3	1	2	6/23(26)
Displaced : III(25) + IV(5)	7	5	0	12/30(40)

*AVN : Avascular necrosis of femoral head

Table 3. Relationship between Anatomic Classification and Complication

Anatomic Classification(No.)	Complication			Total(%)
	*AVN	Nonunion	Malunion	
Subcapital(24)	6	5	1	12/24(50)
Transcervical(21)	3	1	0	4/21(17)
Basicervical(8)	1	0	1	2/8(25)

*AVN : Avascular necrosis of femoral head

Table 4. Relationship between Time Interval and Complication

Time interval(No.)	Complication			Total(%)
	*AVN	Nonunion	Malunion	
Within 24 hours(25)	6	2	0	8/25(32)
24-48 hours(9)	1	1	1	3/9 (33)
5-7 days(12)	0	2	0	2/12(17)
over 7 days(7)	3	1	1	5/7 (71)

*AVN : Avascular necrosis of femoral head

48 9 3 (33%), 3 가 가

7 12 2 (17%), 7 7 5 (P<0.01)(Table 5).

(71%) 7 Singh index 3 18 7 (39%)

, 4 35 11 (31%)

(P<0.05)(Table 4).

Garden

41 8 (20%) , 12 (P>0.1)(Table 6).

10 (83%)

**Table 5.** Relationship between Accuracy of Reduction and Complication

Accuracy of reduction(No.)	Complication			Total(%)
	*AVN	Nonunion	Malunion	
Acceptable(41)	7	1	0	8/41(20)
Poor(12)	3	5	2	10/12(83)

*AVN : Avascular necrosis of femoral head

Table 6. Relationship between Degree of Osteoporosis and Complication

Singh Index (No)	Complication			Total(%)
	*AVN	Nonunion	Malunion	
>4(35)	7	2	2	11/35(31)
<3(18)	3	4	0	7/18(38)

*AVN : Avascular necrosis of femoral head

Gallagher¹¹⁾ 50
 , 50
 16)
 1970
 ,
 , 가 2/3
 53 24
 (45%), 13 (25%)
 70% , 50 27
 1,2,15) 68- 21 (78%)
 75 , 75%-81%가 , 50 26 19 (73%)가
 16)
 1:1.12 50
 1:1.6 50
 , 50 35%
 10%-48%
 16,21) 53 26 (49%)
 6
 50 53 27 가 , 50 27 23
 (51%) 25
 17 (68%)가 50
 17 (61%)가 50
 16)
 Garden¹³⁾
 Banks³⁾
 50
 가

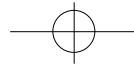

450 • / 13 3

, 1976 Protzman Burkholder¹⁹⁾,
86.4%, 59%
Garden 155°-180° , 155° 7-15% 1,2,15,16), 10-25%,
180° 19%, 11%
가 . Asnis²⁾
24 50%, 25 60 35%,
60 15% 5
가
1850 Von Langenbeck , 28
, Knowles , 가 (Fig.2).
Clark⁸⁾ 3 , ,
가 , Springer²⁰⁾ 3 , ,
Knowles 6.5mm 가 4,6,14,15),
16) 23 6 (26%), 30 12 (40%)
(P>0.1).
Crowell 12 (50%), 4 (17%),
9) 가 2 (25%)
(P>0.05).
Asnis²⁾
Massie¹⁸⁾ 24
30%, 48 40%, 7 100%
가 , Brown Abrami⁶⁾ 24
80% ,
50% , 24
Barnes⁵⁾ Homberg¹⁵⁾ 7
, 7
가
가 24
32%, 24-48 33%, 3-7 17%, 7
1,10,12) 53 47 71% , 7
(89%) , 7
80 가
(P<0.05). 가
가 24

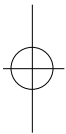

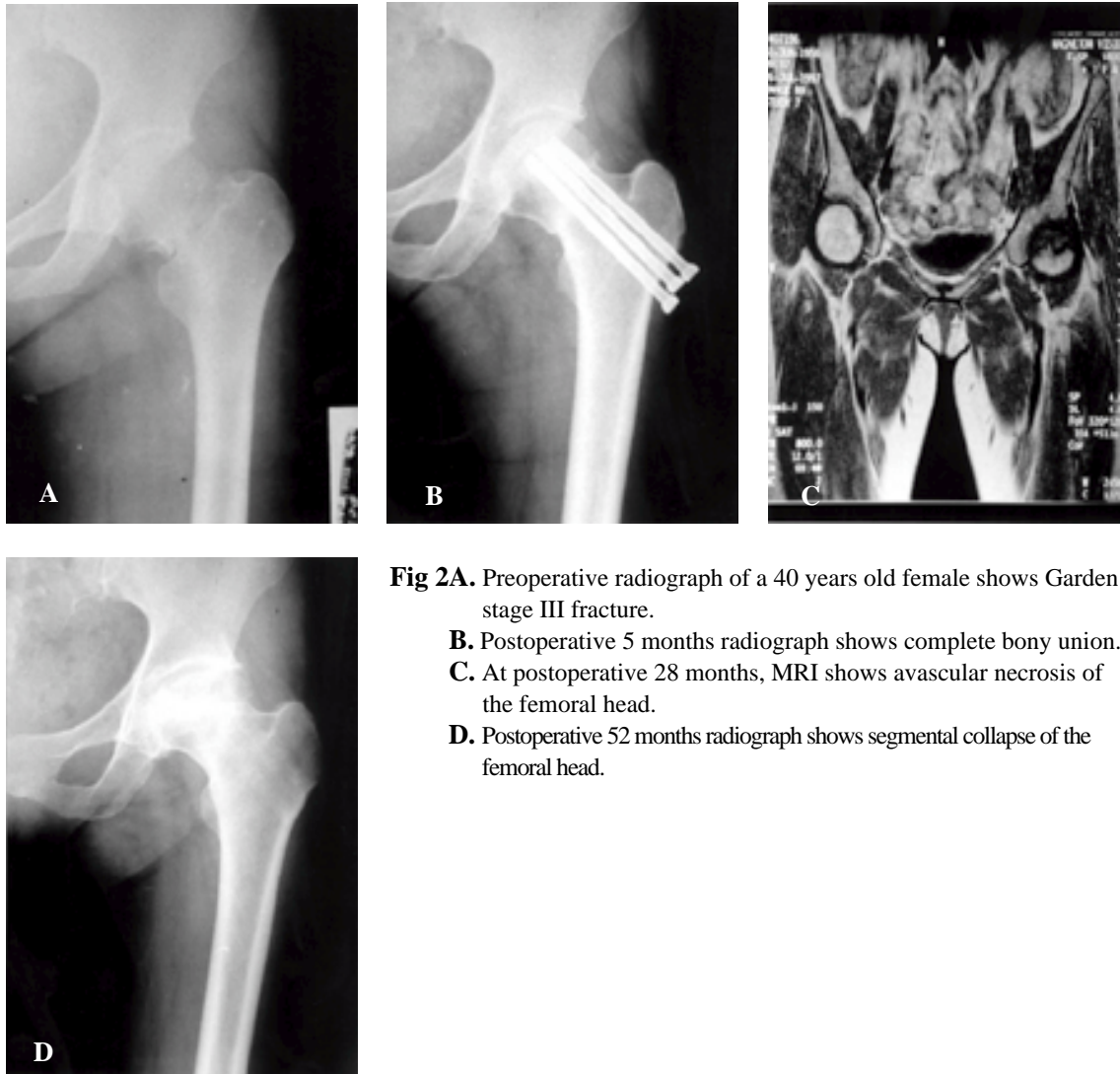
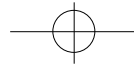

Fig 2A. Preoperative radiograph of a 40 years old female shows Garden stage III fracture.

B. Postoperative 5 months radiograph shows complete bony union.

C. At postoperative 28 months, MRI shows avascular necrosis of the femoral head.

D. Postoperative 52 months radiograph shows segmental collapse of the femoral head.

. Barnes⁴⁾ Massie¹⁸⁾

Anderson⁷⁾

Garden
41 8 (20%)
12 10 (83%)

가
($P < 0.01$). Arnold¹⁾

가
, Calandruccio 18 4 (22%)
2 (6%)

가 가

($P > 0.05$).

Singh index 3

4 35

가

가

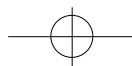

REFERENCES

- 1) **Arnold WD, Lyden JP and Minkoff J** : Treatment of intracapsular fractures of the femoral neck. *J Bone Joint Surg*, 56-A: 254-262, 1974.
- 2) **Asnis SE** : Intracapsular fractures of the femoral neck. *J Bone Joint Surg*, 76-A: 1793-1803, 1994.
- 3) **Banks HH** : Factors influencing the result in femoral neck fracture. *J Bone Joint Surg*, 44-A: 931-963, 1962.
- 4) **Barnes R, Brown JT, Garden RS and Nicoll EA** : Subcapital fractures of the femur. *J Bone Joint Surg*, 58-B: 2-24, 1976.
- 5) **Barnes R** : The diagnosis of ischemia of the capital fragment in femoral neck fracture. *J Bone Joint Surg*, 44-B: 760-761, 1962.
- 6) **Brown JT and Abrami G** : Transcervical femoral fracture. *J Bone Joint Surg*, 46-B: 648-663, 1964.
- 7) **Calandruccio RA and Anderson WE** : Post-fracture avascular necrosis of the femoral head. *Clin Orthop*, 152: 49-84, 1980.
- 8) **Clark DI, Crofts CE and Saleh M** : Femoral neck fracture fixation. *J Bone Joint Surg*, 72-B: 797-800, 1990.
- 9) **Crowell RR, Edwards WT and Hayes WC** : Pullout strength of fixation devices in trabecular bone of the femoral head. *Trans Orthop Res Soc*, 10: 189-198, 1985.
- 10) **Eiskjaer S and Ostgard SE** : Risk factors influencing mortality after bipolar hemiarthroplasty in the treatment of fracture of the femoral neck. *Clin Orthop*, 270: 295-300, 1991.
- 11) **Gallagher JC, Melton LJ, Riggs BL and Erik Bergstrath BA** : Epidemiology of fractures of the proximal femur in Rochester, Minnesota. *Clin Orthop*, 150: 163-171, 1980.
- 12) **Garcia A Jr.** : Displaced intracapsular fractures of the neck of femur. Mortality and morbidity. *J Trauma*, 1: 128-132, 1996.
- 13) **Garden RS** : Low-angle fixation in fracture of the femoral neck. *J Bone Joint Surg*, 43-B: 647-663, 1961.
- 14) **Garden RS** : Malreduction and avascular necrosis in subcapital fractures of the femur. *J Bone Joint Surg*, 53-B(2): 183-197, 1971.
- 15) **Holmberg S, Kalen R and Thorngren K.-G.** : Treatment and outcome of femoral neck fractures. An analysis of 2418 patients admitted from their own homes. *Clin Orthop*, 218: 42-52, 1987.
- 16) **Jahng JS and Lee JC** : Statistical study of femoral neck fractures in Korea. *J of Korean Orthop Surgery*, 23: 138-150, 1988.
- 17) **Luncefors BM** : Use the Moore selflocking vitallium prosthesis in acute fractures of the femoral neck. *J Bone Joint Surg*, 47-A: 832-841, 1965.
- 18) **Massie WK** : Treatment of femoral neck fractures emphasizing long term follow-up and observation on aseptic necrosis. *Clin Orthop*, 92: 16-62, 1973.
- 19) **Protzman RR and Burkhalter WE** : Femoral neck fractures in young adult. *J Bone Joint Surg*, 58-A: 689-695, 1976.
- 20) **Springer ER, Lachiewicz PF and Gilbert JA** : Internal fixation of femoral neck fractures. A comparative biomechanical study of Knowles pins and 6.5mm cancellous screws. *Clin Orthop*, 267: 85-92, 1991.
- 21) **Yoon HK, Jeon KP, Jung DE, Jeon HS and Jang DY** : Femoral neck fractures in young adult. *J of Korean Orthop Surgery*, 31: 234-246, 1996.

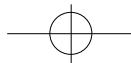

Abstract

Treatment of Femoral Neck Fractures with Cannulated Screws

Chan-Hoon Yoo, M.D., Hong-Tae Kim, M.D., Young-Soo Byun, M.D.,
Sang-Chul Shin, M.D., Byung-Doo Jang, M.D., Kyoung-Hoon Hyun, M.D.

Department of Orthopaedic Surgery, Fatima Hospital, Taegu, Korea

Purpose : This study was performed to evaluate the results of femoral neck fractures in adult treated with cannulated screws and the factors that may affect results.

Materials and Methods : From April 1992 to December 1998, the authors analysed 53 cases of femoral neck fracture treated with cannulated screws and followed more than one year. According to Garden 's classification and anatomic location, we classified the fracture type. We used Garden alignment index for the accuracy of reduction and Singh index for the degree of osteoporosis. The clinical results were analysed by Lunceford 's assessment.

Results : According to Lunceford 's assessment, the results were good or excellent in 40 cases(75%). Mean bony union time was 16.3 weeks. There were 10 cases(19%) of avascular necrosis of the femoral head, 6 cases(11%) of nonunion and 2 cases(4%) of malunion. There were significant relationship between complication rate and accuracy of reduction($P<0.01$), operative delay more than 7 days($P<0.05$).

Conclusion : The important factors that may affect the results are accuracy of reduction and interval between injury and time of operation, the others were degree of displacement, anatomic site, degree of osteoporosis. The results of this study indicate that cannulated screw fixation is an effective method for femoral neck fractures in adult.

Key Words : Femur, neck fracture, cannulated screw.

Address reprint requests to _____

Chan-Hoon Yoo

302-1 Sinam-dong Dong-gu, Taegu 701-600 Taegu Fatima Hospital

Tel : 053-940-7114

Fax : 053-954-7417

E-mail : osych@unitel.co.kr