



30% (1, 2). 가 (3-5). (rectus abdominis muscle), (deltoid muscle), (psoas muscle), (intercostal muscle) 가 (2, 6). 가 (7, 8). (Fig. 2A, B). 11

72 가 3 16 (Right hemicolectomy) 가 (Fig. 1). 4x4cm 가

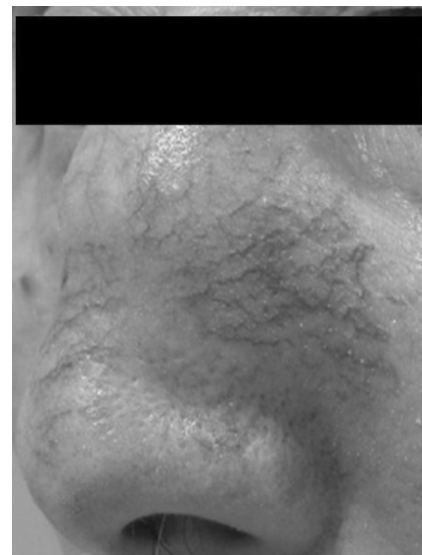

Fig. 1. A bulging mass with reddish discoloration and ecchymosis is seen to the nose.



A



B

Fig. 2. CT of the metastatic renal cell carcinoma

A, B. Axial PNS CT shows two well-defined and strong enhancing mass (white arrows) with central necrosis (black arrow) in nose and left zygoma body. It extends into the left maxillary sinus and orbit with adjacent bone destruction. Several dilated vessels are seen in the skin.

C, D. Chest CT shows two highly enhanced mass in right erector spinae and left intercostal muscle (black arrows). Several pleural metastasis and bilateral pleural effusion are seen.

E. Chest CT reveals a strong enhancing mass in skin and subcutaneous tissue of back (black arrows). Several enlarged mediastinal lymph nodes with high enhancement are seen.

F. Abdominopelvic CT demonstrate a 8.5 × 6.9 cm heterogeneous enhancing mass with internal necrosis in right kidney (black arrows).



C



D



E



F

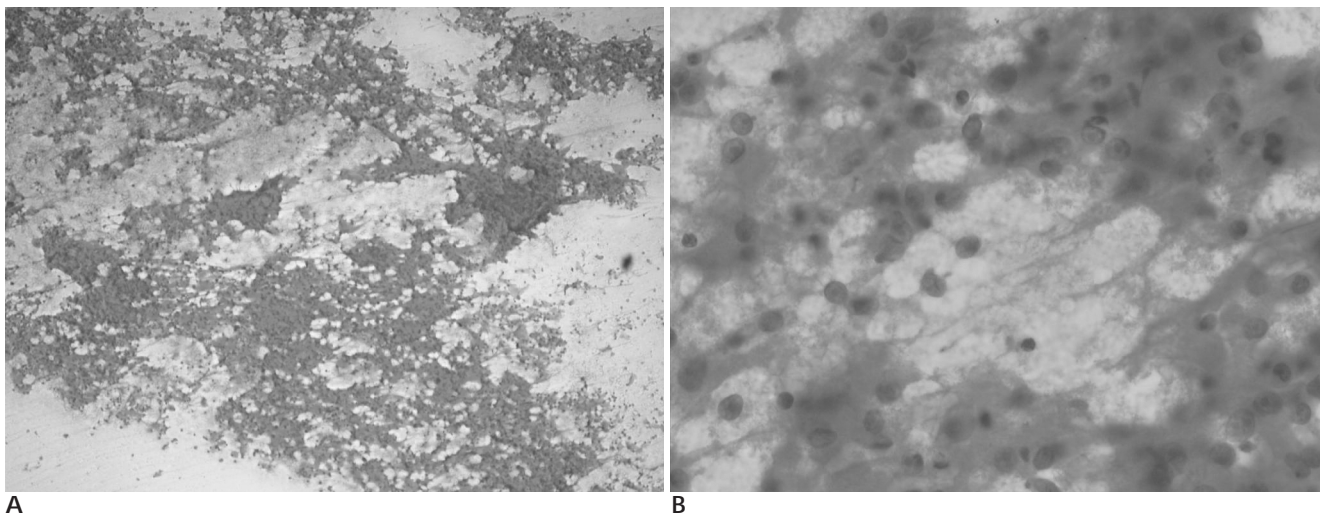

Fig. 3 Pathology of the metastatic renal cell carcinoma

A. Cellular sheets or syncytial cellular clusters of epithelial cell are seen in hemorrhagic background (H & E, $\times 40$).

B. Higher power view exhibits tubules or sheets of uniform round cells with abundant clear cytoplasm and occasional prominent nucleoli in necrotic background (H & E, $\times 400$).

3 4 4 , , (3 - 5).
가 50% .
(Fig. 2C - E). ,
8.5 \times 6.9 cm 가 (2, 6,
가 9). , , , ,
(Fig. 2F). 가 (9).
(rectus abdominis muscle),
(Fig. (deltoid muscle), (psoas muscle), (intercostal
3A, B) muscle) (2, 6).
, ,
(7).
가 , , 3.4% 가
30% , , , , 가
(1, 2). (7). 가
(3 - 5). 가 (7, 8).
(Sinonasal cavity), 가 가 가
(3). , 가 가
가 (3, 4). 가
(2, 5). 가
Batson`s plexus .
(3 - 5).

가

(4, 5).

가

가

1. Scatarige JC, Sheth S, Corl FM, Fishman EK. Patterns of recurrence in renal cell carcinoma: manifestations on helical CT. *AJR Am J Roentgenol* 2001;177:653-658
2. : 2004;51:337-340
3. Simo R, Sykes AJ, Hargreaves SP, Axon PR, Birzgalis AR, Slevin NJ, et al. Metastatic renal cell carcinoma to the nose and paranasal sinuses. *Head Neck* 2000 Oct;22:722-727
4. Nason R, Carrau RL. Metastatic renal cell carcinoma to the nasal cavity. *Am J Otolaryngol* 2004;25:54-57
5. Som PM, Norton KI, Shugar JM, Reede DL, Norton L, Biller HF, et al. Metastatic hypernephroma to the head and neck. *AJNR Am J Neuroradiol* 1987;8:1103-1106
6. Williams JB, Youngberg RA, Bui-Mansfield LT, Pitcher JD. MR imaging of skeletal muscle metastases. *AJR Am J Roentgenol* 1997; 168:555-557
7. Mueller TJ, Wu H, Greenberg RE, Hudes G, Topham N, Lessin SR, et al. Cutaneous metastases from genitourinary malignancies. *Urology* 2004;63:1021-1026
8. Dorairajan LN, Hemal AK, Aron M, Rajeev TP, Nair M, Seth A, et al. Cutaneous metastases in renal cell carcinoma. *Urol Int* 1999;63: 164-167
9. Pretorius ES, Fishman EK. Helical CT of skeletal muscle metastases from primary carcinomas. *AJR Am J Roentgenol* 2000;174: 401-404

J Korean Radiol Soc 2007;57:219 - 222

Metastatic Renal Cell Carcinoma to Unusual Locations: A Case Report¹

Jae Myeong Lee, M.D., Ghi Jai Lee, M.D., Ho Kyun Kim, M.D., Jae Chan Shim, M.D.,
Jung Ho Suh, M.D., Young Hwa Kim, M.D.

¹Department of Diagnostic Radiology, University of Inje College of Medicine, Seoul Paik Hospital

Renal cell carcinoma is a tumor that commonly occurs with distant metastases and typically metastasizes to the following distant sites, listed in order of descending frequency: the lung and mediastinum, bone, liver, contralateral kidney or adrenal gland, and brain. However, metastases to the face, skin, and skeletal muscle are extremely rare. We report here a case of a metastatic renal cell carcinoma involving the face, skeletal muscles and skin simultaneously.

Index words : Kidney neoplasms
Neoplasm metastasis
Nose neoplasms
Muscles
Skin

Address reprint requests to : Jae Myeong Lee, M.D., Department of Diagnostic Radiology, University of Inje College of Medicine,
Seoul Paik Hospital, No. 85 2-Ga jeo-dong, Jung-gu, Seoul 100-032, Korea
Tel. 82-2-2270-0138 Fax.82-2-2266-6799 E-mail: skyfill@freechal.com