

1

2002 2 22 2002 7 11 . 3 3 3 3 3 3 3 3 3 3 3

가 (1, 2, 8).
 England (5) 223
 9 86
 60 70
 가
 가 (1, 4, 9).
 가
 가 10 cm (5).
 80% 가
 가
 가 10 cm (5).
 (> 4 mf/10 HPF)
 가
 가
 가 (1, 5). Vallat - Decouvelaere (1)
 가
 5
 가
 가 (5).

CT
 가
 (7). Moshe (6) 3
 가
 CT
 . MR T1
 , T2
 가
 가
 . Gadolinium T1

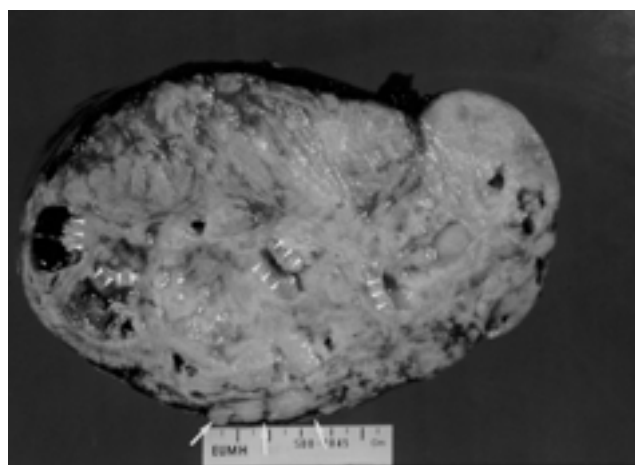

Fig. 2. Cross section of the surgically resected specimen shows a whitish yellow solid firm mass with multifocal cystic degeneration and hemorrhage (white arrowheads). The remnant of the left adrenal gland (white arrows) is compressed by the tumor.



A
Fig. 1. A. Non-enhanced CT shows a well-circumscribed, lobulated, large hypodense mass with inner hyperdense strands (small white arrows) and focal calcifications (open arrowheads) in the left upper quadrant of abdomen.



B
Fig. 1. B. Contrast-enhanced CT shows markedly heterogeneous enhancement of the tumor with inner necrotic hypodense portion (open arrowheads).

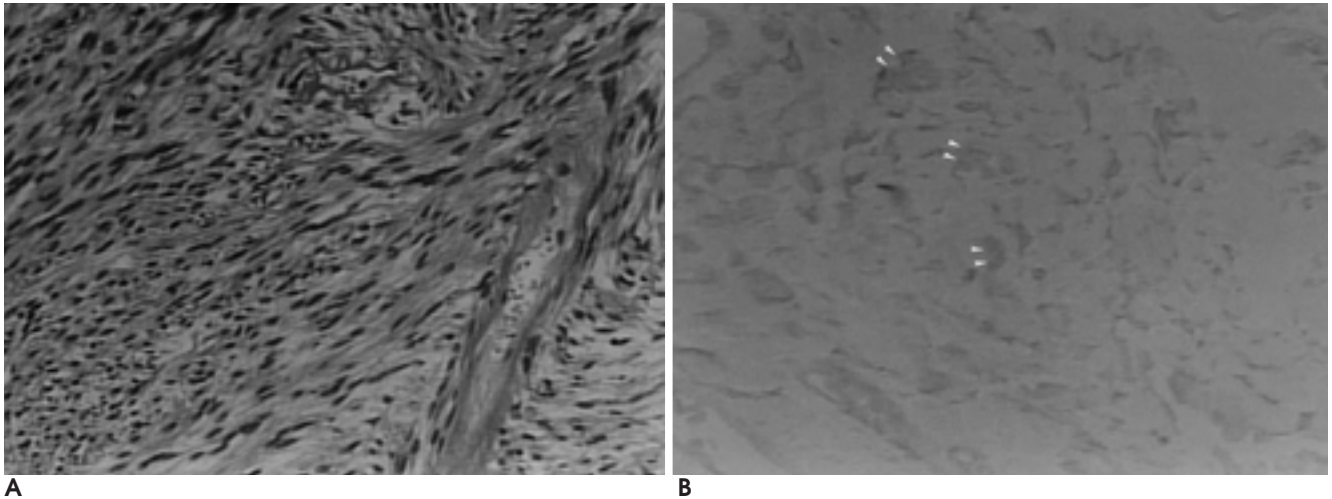

Fig. 3. A. The tumor is composed of uniform collagen-forming spindle cells. These spindle cells are arranged in interlacing fascicles and show no mitotic activity (H & E stain, $\times 100$).
B. The immunohistochemical staining for CD34 shows diffuse strong positive reaction (white arrowheads) ($\times 200$).

가 (wash - out) , (1, 5, 6, 8, 9).
 , CT , MR T1
 T2
 . Riss (3) Moshe (10).
 MR , T1 가 ,
 , T2 , MR (10).
 , 가 MIBG(metaiodobenzylguanidine)
 (10).
 ACTH 가, VMA 가,
 (3).
 CT , Valls (7)
 , 가 , 가 ,
 1 cm , 39 cm , 62%가 10 cm
 (1, 5).
 가 .
 가 가 (5, 8).
 vimentin, CD - 34, CD - 99
 , desmin, actin, AACT(alpha - 1 - Antichymotrypsin)

1. Vallat-Decouvelaere AV, Dry SM, Fletcher CD. Atypical and malignant solitary fibrous tumors in extrathoracic locations: evidence of their comparability to intra-thoracic tumors. *Am J Surg Pathol* 1998;22:12:1501-1511
2. Bongiovanni M, Viberti L, Giraudo G, Morino M, Papotti M. Solitary fibrous tumor of the adrenal gland associated with pregnancy. *Virchows Archiv* 2000;437:4:445-449
3. Riss O, Mamlouk O, Troufleau P, Depardieu C, Stines J. CT and

- MR imaging of a solitary fibrous tumor of the thigh. *J Radiol* 2000; 81:1643-1646
4. Prevot S, Penna C, Imbert JC, Wendum D, de Saint Maur PP. Solitary fibrous tumor of the adrenal gland. *Mod Pathol* 1996;12: 1170-1174
 5. England DM, Hochholzer L, McCarthy MJ. Localized benign and malignant fibrous tumors of the pleura. A clinicopathologic review of 223 cases. *Am J Surg Pathol* 1989;13:640-658
 6. Fuksbrumer MS, Klimstra D, Panicek DM. Solitary fibrous tumor of the liver: Imaging findings. *AJR Am J Roentgenol* 2000;175:163-167
 7. Valls C, Andia E, Sanchez A, Guma A, Serrano T. Hyperenhancing focal liver lesions; differential diagnosis with helical CT. *AJR Am J Roentgenol* 1999;173:605-611
 8. Khalifa MA, Montgomery EA, Azumi N et al. Solitary fibrous tumors: a series of lesions some in unusual sites. *South Med J* 1997; 8:793-799
 9. Kubota Y, Kawai N, Tozawa K, Hayashi Y, Sasaki S, Kohri K. Solitary fibrous tumor of the peritoneum found in the prevesical space. *Urol Int* 2000;65:53-56
 10. Dunnick NR, Francis IR, Korobkin M. Ch.81,85 In Pollack HM, McClellan BL. *Clinical urography*. Philadelphia: Saunders, 2000: 2719-2757

J Korean Radiol Soc 2002;47:395 - 398

Solitary Fibrous Tumor of the Adrenal Gland: A Case Report¹

Mi Hye Paeng, M.D., Do Youn Kim, M.D., Byung Chul Kang, M.D., Seung Yon Baek, M.D.

¹Department of Radiology, College of Medicine, Ewha Womans University

Solitary fibrous tumor is a rare mesenchymal tumor, usually involving the pleura. Its occurrence in various organs of the body has recently been described; in particular, two cases of solitary fibrous tumor of the adrenal gland have been reported worldwide, but no case has been reported in Korea. We describe a case of solitary fibrous tumor occurring in the left adrenal gland and discovered incidentally at CT.

Index words : Adrenal gland, neoplasms
Adrenal gland, CT

Address reprint requests to : Seung Yon Baek, M.D., Department of Radiology, Ewha Womans University Mokdong Hospital, 911-1 Mokdong, Yangcheon-gu, Seoul 158-710, Korea.
Tel. 82-2-650-5173 Fax. 82-2-2644-3362 E-mail: bbaek@mm.ewha.ac.kr