



10~20

28

1

1979 Kepes

가

(1).

10

20

(frozen section)

가

(excisional biopsy)

가

GFAP

가

(2-5).

(glial fibrillary acidophilic protein) S-100 protein

1

(Fig. 2).

28

가 2

3

1973 Kepes

3

1979

12

(Magnetic

Resonance Imaging,
×2.5 cm

MRI

)

1.5

(6).

(5).

2

가

, T1

가

, T2

(2, 3, 5, 6). 가

가

가

(7).

(Fig. 1A - C).

가

가

(1, 2, 4,

6).

가

2000 3 3

2000 6 30

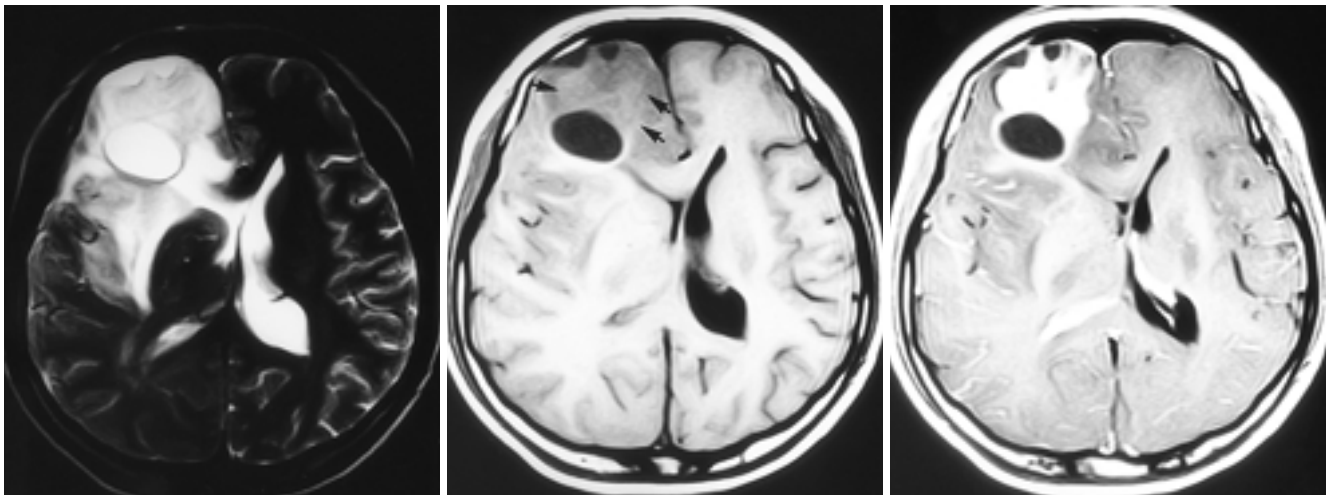

Fig. 1. **A.** Axial T2-weighted MR image shows a heterogeneous high signal intensity mass containing several cysts of homogeneous bright signal intensity with central higher signal areas in the right frontal lobe.
B. Axial T1-weighted MR image shows a solid and cystic mass in the right frontal lobe. Signal intensity of the solid portion (arrow) is isointense to gray matter.
C. Axial Gd-DTPA enhanced T1-weighted MR image shows heterogeneous, dense contrast enhancing solid portion of the mass in the right frontal lobe.

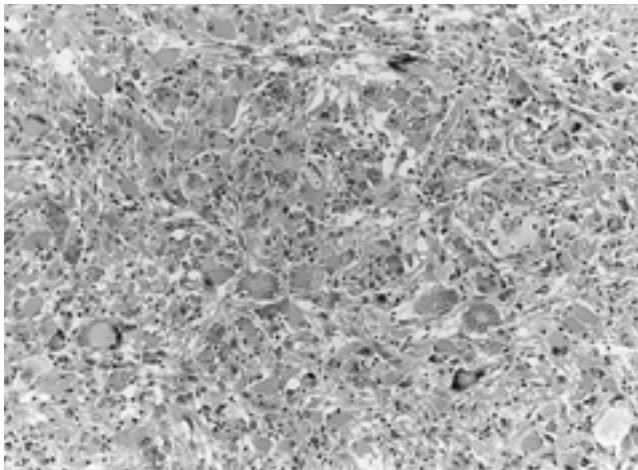

Fig. 2. Pleomorphic multinucleated giant cells admixed with spindle cells are arranged in fascicular array. Some giant cells have abundant foamy or eosinophilic granular cytoplasm. (H & E stain, $\times 200$)

(6). Gd - DTPA enhanced MR (4),

(6). MRI Gd - DTPA

가

, , , , ,

, , , , , (3,

5).

가 (2, 4).

,

(4), 가 (4).

,

, 가 (2, 4).

,

(1), T1

가

, T2

(1, 6).

T1

(2, 8).

, 가

(1)

, T1

가

, (reticulin network)

(1 - 4, 6, 11).

가
GFAP(glial fibrillary acidophilic protein)
S100 protein
(2, 3, 6,
11).
가
(2,
3, 7).
가
(3, 7).
가
Weldon - Linne
32 21
1
(9).
가
Furuta A
H. Lipper
(1), Kalliopi Petropoulou
(5).
10 20
가
가
가

1. Maurice H. Lipper, David A. Eberhar, C. Douglas Phillips, Louis-Gilbert Vezina, and Wayne S. Cail. Pleomorphic xanthoastrocytoma, a distinctive astroglial tumor: neuroradiologic and pathologic features. *AJNR Am J Neuroradiol* 1993;14:1397-1404
2. MR : 1994;31(4):749-752
3. . Pleomorphic xanthoastrocytoma: a case report. 1994;30(4):647-650
4. David J. Rippe, Orest B. Boyko, Michael Radi, Robert Worth, and Gregory N. Fuller. MRI of temporal lobe pleomorphic xanthoastrocytoma. *J Comput Assist Tomogr* 1992;16(6):856-859
5. Kalliopi Petropoulou, Michelle L. H. Whiteman, Nolan R. Altman, Jocelyn Bruce, and Glenn Morrison. CT and MRI of pleomorphic xanthoastrocytoma: unusual biologic behavior. *J Comput Assist Tomogr* 1995;19(6):860-865
6. Robert D. Tien, Carlos A. Shrin Rajagopalan. Pleomorphic xanthoastrocytoma of the brain: MR findings in six patients. *AJR Am J Roentgenol* 1992;159:1287-1290
7. Gordon Stuart, F.R.A.C.S., D. B. Appleton, F.R.A.C.P., and Robin Cooke, F.R.C.P.A. Pleomorphic xanthoastrocytoma: report of two cases. *Neurosurgery* 1988;22(2):422-427
8. Palma L, Guidetti B. Cystic astrocytomas of the cerebral hemisphere: surgical experience with 51cases and long-term results. *J Neurosurg* 1985;62:811-815
9. Weldon-Linne CM, Victor TA, Grothuis, Vick NA: Pleomorphic xanthoastrocytoma : ultrastructural and histochemical study of a case with a rapidly fatal outcome following surgery. *Cancer* 1983;52: 2055-2063
10. Furuta A, Takahashi H, Iruta F, Onda K, Takeda N, Tanaka R. Temporal lobe tumor demonstrating ganglioglioma and pleomorphic xanthoastrocytoma components. Case report. *J Neurosurg* 1992;77:143-7
11. Kobayashi S, Hirakawa E, Haba R. Squash cytology of pleomorphic xantho-astrocytoma mimicking glioblastoma. A case report. *Acta Cytol* 1999;43(4):652-658

Pleomorphic Xanthoastrocytoma with Peritumoral Edema: A Case Report¹

Joon-sik Lee, M.D., Byung-yung Kim, M.D., Ik-su Kim, M.D.², Sun-kyung Im, M.D.³

¹*Department of Diagnostic Radiology, Fatima Hospital*

²*Department of Pathology, Fatima Hospital*

³*Sung-sue Hospital*

Pleomorphic xanthoastrocytoma is a rare, usually benign, supratentorial tumor involving the leptomeninges and superficial cortex, and usually occurs during the second and third decades. We experienced a case of right frontotemporal pleomorphic xanthoastrocytoma with moderate peritumoral edema in a 28-year-old female who complained of seizures and headache, and describe the CT, MRI and pathologic findings.

Index words : Brain, neoplasms
Astrocytoma

Address reprint requests to : Joon-sik Lee, M.D., Department of Diagnostic Radiology, Fatima Hospital, Taegu
302-1, Sinam-dong, Dong-ku, Taegu 701-600, Korea.
Tel. 82-53-940-7167 Fax. 82-53-940-7167