

심초음파검사에서 우연히 발견된 성인의 무증상 삼방심 1예

김병희¹ · 차광수¹ · 한진¹ · 정동엽¹ · 한승호¹
 이성원² · 김무현¹ · 김영대¹ · 우중수³ · 김종성¹

Asymptomatic Cor Triatriatum in an Adult Incidentally Revealed by Echocardiography

Byung Hee Kim, MD¹, Kwang Soo Cha, MD¹, Jin Han, MD¹, Dong Yup Jung, MD¹,
 Seong Ho Han, MD¹, Sung Won Lee, MD², Moo Hyun Kim, MD¹,
 Young Dae Kim, MD¹, Jong Soo Woo, MD³ and Jong Seong Kim, MD¹

¹Division of Cardiology and ²Rheumatology, Department of Internal Medicine and ³Cardiovascular Surgery, Dong-A University College of Medicine, Pusan, Korea

ABSTRACT

We report an unusual case of asymptomatic cor triatriatum found in a 30-year-old female suffering from Bechect's syndrome. Cor triatriatum was suspected from a routine echocardiography. The left atrium was divided into a posterior superior chamber and an anterior inferior chamber (true left atrium) by an echo-dense membrane. Two turbulent jet flows were demonstrated on transesophageal echocardiography. Catheterization and angiography demonstrated a mild increase in the pulmonary artery, and capillary wedge, pressures no associated anomalies, and with four pulmonary veins draining into the posterior chamber. The membrane was successfully resected by surgery. (*Korean Circulation J* 2002;32(7):604-607)

KEY WORDS : Cor triatriatum ; Hypertension, pulmonary.

서론

2-5)

가

0.1%

1)

6-12)

가

가

가

30

: 2002 5 27

: 2002 7 4

: , 602 - 715

37가 1

증례

: (051) 240 - 2880 · : (051) 247 - 5875

E - mail : kwangsoo@damc.or.kr

30

가

6

(Fig. 1A, B),
 (posterior superior chamber)
 (true left atrium)
 (anterior inferior chamber)
 Bechect
 가 , 가 58 mmHg
 가
 Bechect
 (Fig. 2A).

(turbulent jet flow)

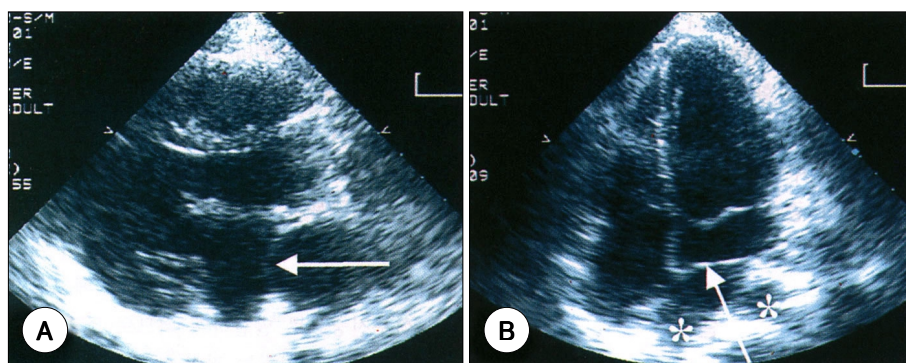

Fig. 1. Transthoracic echocardiograms demonstrating an abnormal membrane-like structure (arrows at A and B) in left atrium. The left atrium is divided by this structure into a posterior superior chamber and an anterior inferior chamber, true left atrium. Left and right upper pulmonary veins (asterisks at B) are drained into a posterior superior chamber.

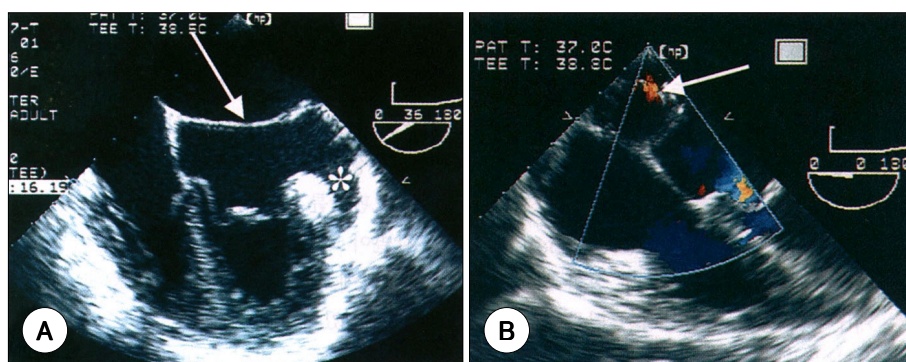

Fig. 2. Transesophageal echocardiograms revealing the relation of a membrane-like structure with left atrial appendage and turbulent flows through orifices on the membrane. The membrane (arrow at A) traversing the left atrium is located above the mitral ring and left atrial appendage (asterisk at A), which are contained within the true left atrium. Color flow Doppler revealed a turbulent flow (arrow at B) through an orifice on the membrane.

(Fig. 2B), 1.8 m/ .¹⁻⁴⁾ Loeffler⁴⁾
 sec . , ,
 ,
 40/6 , 가
 mmHg, 40/18 mmHg, 가
 (pulmonary capillary wedge pressure ; PCWP)
 20 mmHg, (left ventricular end - 가
 diastolic pressure ; LVEDP) 6 mmHg .
 1983⁶⁾ 가
 15 가⁷⁾ ,⁶⁻¹²⁾ ,⁶⁾
 ,⁷⁾ ,⁷⁾
 (PCWP - LVEDP) 14 mmHg .⁶⁻¹¹⁾
 76.9%, 80.1%
 (intracardiac shunt) .⁷⁻⁹⁾ Bechect 30
 levo-
 phase
 가 (1.0 cm
 가)
 ,
 ,
 , 1.0 cm
 가
 가
 가
 8
 가
 가 1.0 cm 가
 가 70²⁾³⁾
 가

고 찰

1868 Church¹⁾ 50%
 ,²⁾³⁾ 0.1% .⁶⁾
 70 80% ,
 ,
 ,³⁾
 가
 (accessory chamber)
 (true chamber)
 ,
 가
 ,³⁾
 Rorie³⁾

25%, 81%

가

가

가

요 약

가 30

중심 단어 : ; .

REFERENCES

- 1) Church WS. *Congenital malformation of the heart: abnormal septum in the left auricle.* Trans Pathol Soc London 1868;19:188-90.
- 2) Horowitz MD, Zager W, Bilsker M, Perryman RA, Lowery MH. *Cor triatriatum in adults.* Am Heart J 1993;

- 126:472-4.
- 3) Rorie M, Xie GY, Miles H, Smith MD. *Diagnosis and surgical correction of cor triatriatum in an adult: combined use of transesophageal echocardiography and catheterization.* Catheter Cardiovasc Interv 2000;51:83-6.
- 4) Loeffler E. *Unusual malformation of the left atrium: pulmonary sinus.* Arch Pathol Lab Med 1949;48:371-6.
- 5) Lengyel M, Arvay A, Biro V. *Two-dimensional echocardiographic diagnosis of cor triatriatum.* Am J Cardiol 1987;59:484-5.
- 6) Chung KY, Lee DY, Hong SN, Lee WK. *Cor triatriatum: a case report.* Korean J Thorac Cardiovasc Surg 1983;16:331-6.
- 7) Seo YH, Kim MH, Kim KS. *Report of eight cases of cor triatriatum.* Korean J Thorac Cardiovasc Surg 1999;32:1111-4.
- 8) Ro JK, Lee KR. *Cor triatriatum: a case report.* Korean J Thorac Cardiovasc Surg 1985;18:13-8.
- 9) Kim YH, Kim KS. *Cor triatriatum associated with partial anomalous pulmonary venous drainage.* Korean J Thorac Cardiovasc Surg 1984;17:381-8.
- 10) Kim SH, Lee DH, Lee JC, Han SS, Shin DK, Kim YJ, Shin BS. *A case report of cor triatriatum in adult.* Korean J Thorac Cardiovasc Surg 1992;25:1461-4.
- 11) Sohn JM, Moon KD, Lee JP, Chung WS, Kim YH, Kang JH, Jee HO, Jee HO, Seo JK. *Cor triatriatum: a classic type and a type combined with atrial septal defect.* Korean J Thorac Cardiovasc Surg 1993;26:543-7.
- 12) Chun JR, Lee EB, Cho YK, Chang BH, Lee JT, Kim KT. *Cor triatriatum with coronary artery disease in an old man.* Korean J Thorac Cardiovasc Surg 1999;32:58-61.