

## 뇌전이가 동반된 심장에 발생한 원발성 육종 1예

박소영<sup>1</sup> · 전태주<sup>1</sup> · 변영섭<sup>1,3</sup> · 고영국<sup>1,3</sup> · 권기환<sup>1,3</sup> · 홍유선<sup>2,3</sup> · 최동훈<sup>1,3</sup>

## A Case of Primary Cardiac Sarcoma with Brain Metastasis

So Young Park, MD<sup>1</sup>, Tae Joo Jeon, MD<sup>1</sup>, Young Sub Byun, MD<sup>1,3</sup>, Young Guk Ko, MD<sup>1,3</sup>,  
Ki Whan Kwon, MD<sup>1,3</sup>, Yoo Sun Hong, MD<sup>2,3</sup> and Donghoon Choi, MD<sup>1,3</sup><sup>1</sup>Cardiology Division, <sup>2</sup>Department of Thoracic and <sup>3</sup>Cardiovascular Surgery, Yonsei Cardiovascular  
Research Institute, Yonsei Cardiovascular Hospital, Yonsei University College of Medicine, Seoul, Korea

## ABSTRACT

Primary cardiac sarcomas are an extremely rare disease, which are usually diagnosed late, as they seldom display symptoms until they obstruct the cardiac outflow or spread to distant organs. We report the case of a 57-year-old female presenting symptoms of a brain tumor, such as dizziness and visual disturbance. Further evaluations revealed multiple brain metastatic tumors, and a cardiac tumor as the primary lesion. Histological examination of the resected cardiac tumor showed cells of a poorly differentiated sarcoma. The current literature regarding incidences, diagnosing techniques, treatment strategies and prognosis of primary cardiac sarcomas are briefly reviewed with our case report. (**Korean Circulation J 2002;32(11):1016-1018**)

**KEY WORDS** : Heart neoplasms ; Sarcoma.

## 서론

가 . 57  
1가 , 가  
가 .<sup>1) Burke<sup>2)</sup></sup>

75

6

## 증례

가

57

1

.<sup>3) Hattori<sup>4)</sup></sup>

가

: 2002 4 9

: 2002 8 14

: 2002 8 28

: , 120 - 752

134

: (02) 361 - 7049 · : (02) 393 - 2041

E - mail : cdhlyj@yumc.yonsei.ac.kr

(Fig. 1).

가 .

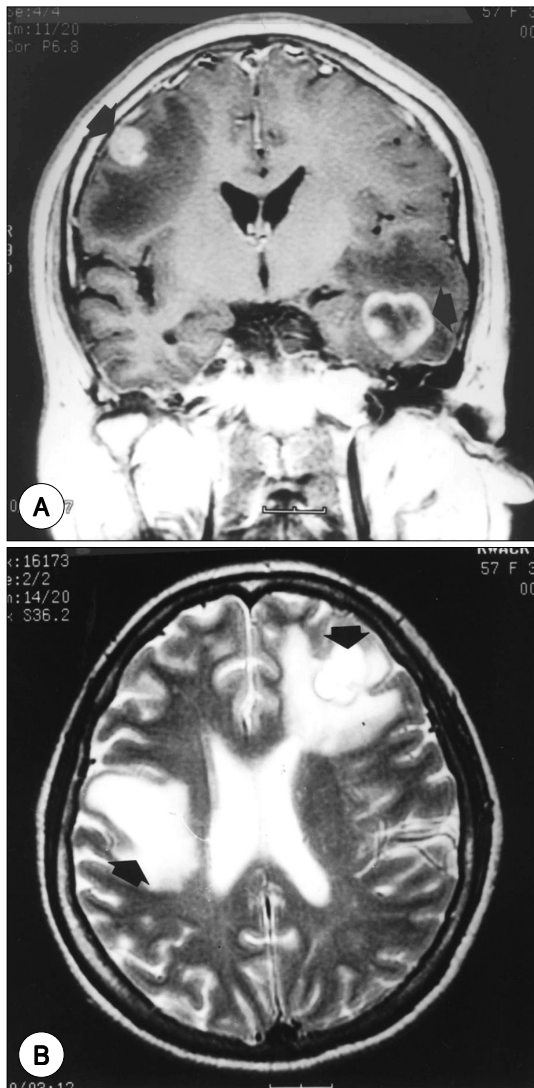

**Fig. 1.** Brain magnetic resonance images reveal multiple rim-enhanced nodules in the both hemispheres (especially corticomedullary location), mostly likely developed by hematogeneous spread. Coronal view (A), Horizontal view (B).

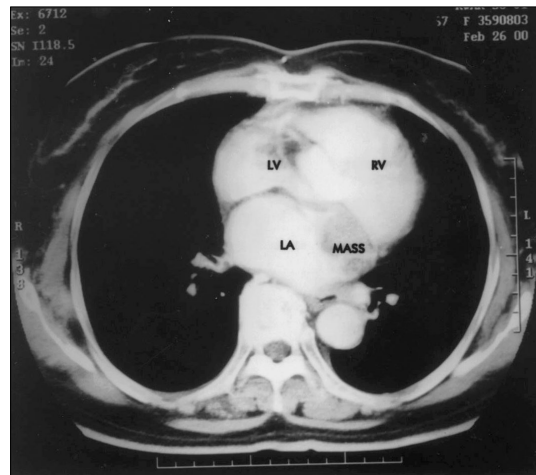

**Fig. 2.** Chest CT scan shows intracardiac mass in left atrium. About 4\*2\*3 cm sized well-defined non-enhancing mass at left atrium wall near appendage.

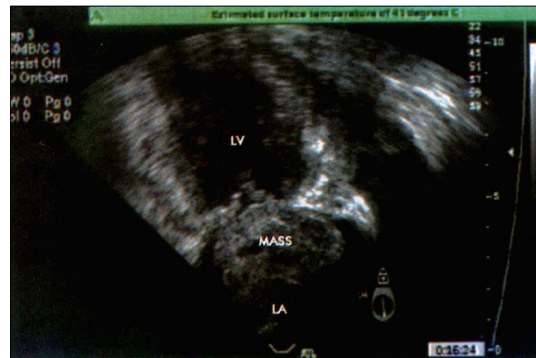

**Fig. 3.** Transesophageal echocardiogram shows huge echogenic inhomogenous, conglomerated left atrium mass (4.35 x 2.36 cm) attached (broad base) at left atrium anterior wall near left atrium appendage with thickened anterior mitral valve leaflet. There was mild swirling in left atrium with huge ecogenic, non-mov-able mass. Color flow imaging revealed trivial mitral regurgitation.

가

가 ,

(Fig. 4).

4

고 찰

0.0017~0.28%

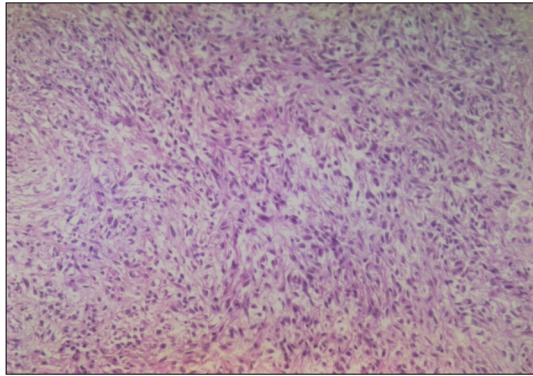

**Fig. 4.** Histopathologic findings show a hypercellular spindle cell tumor, poorly differentiated sarcoma (unclassified) with multifocal extensive necrosis and high mitotic rate ( $\times 100$ , H-E stain).

5) 75% ,  
(myxoma)가 29~42%  
1/4 가  
, , 6)7)  
가  
20~40 가  
8)  
50%  
5  
,  
9)  
(conduction deficits), low voltages,  
T , 10)  
가  
가  
, ,  
, ,  
8)  
가 가  
75%가  
가 1 cm<sup>2</sup>  
가 ,

가 10) Putnam 11)  
8.3%  
24

## 요 약

가 가  
가 가  
1

## 중심 단어 :

## REFERENCES

- 1) Nakamichi T, Fukuda T, Suzuki T, Kaneko T, Morikawa Y. Primary cardiac angiosarcoma: 53 months' survival after multidisciplinary therapy. *Ann Thorac Surg* 1997;63:1160-1.
- 2) Burke AP, Cowan D, Virmani R. Primary sarcomas of the heart. *Cancer* 1992;69:387-95.
- 3) Movsas B, Teruya-Feldstein J, Smith J, Glatstein E, Epstein AH. Primary cardiac sarcoma: a novel treatment approach. *Chest* 1998;114:648-52.
- 4) Hattori Y, Iriyama T, Watanabe K, Negi K, Takeda I, Sulgimura S. Primary cardiac sarcoma: two case reports. *Jpn Circ J* 2000;64:222-4.
- 5) Colucci WS, Braunwald E. Primary tumors of the heart in heart disease. In: Braunwald E, editor. 4th ed. Philadelphia: WB Saunders Co;1992. p.1451.
- 6) Yeo SD, Kim EJ, Lim SP, Lee Y. Primary malignant cardiac tumor; Korean Thorac Cardiovasc Surg 1992;25:1265-8.
- 7) Lammers RJ, Bloor CM. Pathology of cardiac tumors. In: Kapoor AS, editor. Cancer of the heart. New York: Springer-Verlag;1986. p.62.
- 8) Ahn WS, Park HS, Kam DH, Son JW, Dho HK, Kim MH, Kim YD, Kim JS. Echocardiographic findings in cardiac tumors. *J Korean Soc Echocardiogr* 1995;3:85-96.
- 9) Perchinsky MJ, Lichtenstein SV, Tyers GF. Primary cardiac tumors. *Cancer* 1997;79:1809-15.
- 10) Ceresoli G, Passoni P, Benussi S, Alfieri O, Dell' Antonio G, Bolognesi A. Primary cardiac sarcoma in pregnancy: a case report and review of the literature. *Am J Clin Oncol* 1999;22:460-5.
- 11) Putnam JB Jr, Sweeney MS, Colon R, Lanza LA, Frazier OH, Cooley DA. Primary cardiac sarcomas. *Ann Thorac Surg* 1991;51:906-10.