

상행대동맥의 거대한 확장과 하행대동맥 박리를 동반한 Marfan 증후군 1례

오종용 · 김성구 · 윤석기 · 이광희 · 신원용 · 김철현 · 최태명 · 권영주

= Abstract =

A Case of Marfan Syndrome with Dissecting Aortic Aneurysm Involving Thoracic and Abdominal Aorta

Jong Yong Oh, M.D., Sung Koo Kim, M.D., Seog Ki Yun, M.D.,
Kwang Hee Lee, M.D., Won Yong Shin, M.D., Cheol Hyun Kim, M.D.,
Tae Myung Choi, M.D., Young Joo Kwon, M.D.

Department of Internal Medicine, College of Medicine, Soonchunhyang University, Seoul, Korea

Marfan syndrome is an inheritable connective tissue disorder with protean clinical manifestations involving the ocular, skeletal and cardiovascular system. It is well established that the major cause of morbidity in Marfan syndrome is the dilation of the aortic root as well as the associated aortic regurgitation and dissection. Aortic dissection usually begins just above the coronary ostia in the ascending aorta and extends the entire length of aorta. We report a rare case of Marfan syndrome with aortic dissection which begins distal to the left subclavian artery in the descending aorta.

KEY WORDS : Marfan syndrome · Aortic aneurysm · Aortic dissection.

서 론

Marfan 증후군은 Marfan 1) Marfan 2) Marfan 3) Marfan 4) Marfan 5) Marfan 6-8) 9,10) Marfan 11) 1959 1

교신저자 : , 140 - 743 657
) (02) 709 - 9204,) (02) 749 - 2864

가 Marfan 1

증 례

: , , 20 .

: .

: 2

3 4 5

1

가

: 5

10

가 6

Marfan

가 :가 , ,

60

:

100/60mmHg, 75/ ,

36.8 , 160cm, 41Kg .

170cm ,

85cm 가 .

2

가

:

가 10.1g/dl

RPR

(rapid plasma reagin) TPHA(treponema pallidum

heamagglutination assay)가 , FTA -

ABS(fluoscent treponemal antibody - absorption)

. RA, CRP, ASO

X

(Fig.

1).

:

58mm valsalva

68mm

(Fig. 2).

4 1

:

70mm

(flap) (false lumen) (Fig. 3).



Fig. 1. The chest P-A view showed tortuous aorta and cardiomegaly with severe scoliosis.

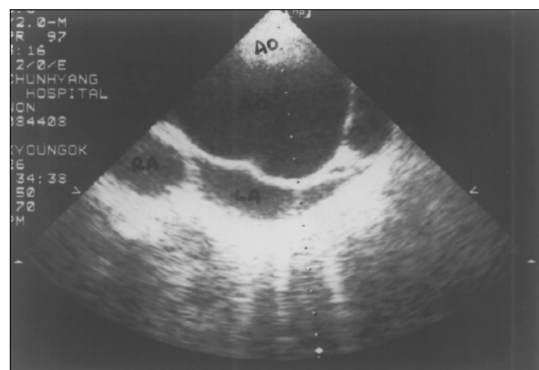

Fig. 2. Apical 4-chamber view showing marked dilatation of aortic root.

30/15(22)mmHg,
14mmHg, 138/31(67)mmHg
2.7L/
70mm

가

(true lumen)
(Fig. 4).

:

3

70mm

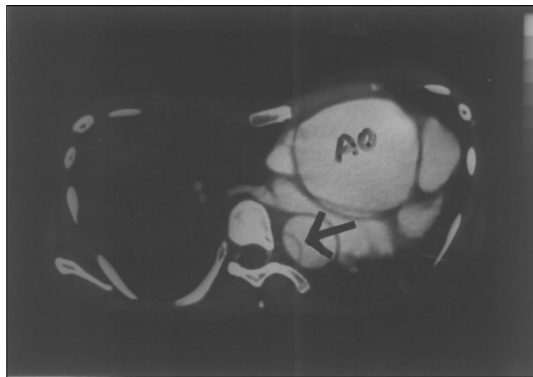

Fig. 3. The chest CT showed marked dilatation of ascending aorta and dissection of descending aorta with intimal flap (arrow).

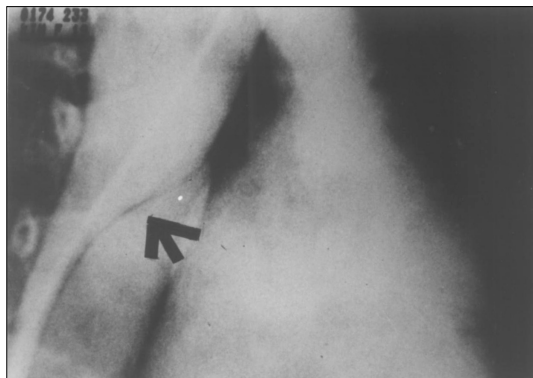

Fig. 4. Aortography showed marked dilatation of ascending aorta and intimal flap with true and false lumen (arrow).

고찰

Marfan

가

가

가

4).

Marfan

Marfan

2).

Marsalese ¹²⁾ 84

38%

, 65%

, 74%

13)

19

Marfan

17 (89%)

88%,

42%

가

4).

Valsalva

가

14).

Roman ²⁾ Valsalva

가

3).

70mm

50mm

60mm

15).

Marfan

가

| | | | |
|----------------------|-------------------|--------|-----------------|
| DeBaakey | graft | 4). | composite |
| 10% | 가 | 가 | , |
| 가 | 가 | 가 | , |
| 24 (67%), | 36 | 가 | 55mm |
| 5 (14%) | 1986 | 11) 1 | composite graft |
| 가 | 1987 | 13) 17 | 2) . Gott 15) |
| 가 | 1 | 가 | composite graft |
| | | | 1%, 10 |
| | | 76% | |
| | | 가 | |
| Pyeritz 16) | | | |
| 가 | 60mm | | 요 약 |
| . Gott 15) | Marfan | | |
| 가 | 14 | 13 | |
| 60mm | | | |
| 4). Roman 2) | 가 | Marfan | , |
| | | | |
| | | 가 | |
| | | | |
| 가 | 가 | | |
| 가 | 가 | | |
| 가 | 2). Marsalese 12) | 81 | |
| Marfan | 99 | 84% | |
| 가 | | 48%가 | |
| | | 35 | |
| , Murdoch 17) | Johns Hospkin | | |
| 257 | Marfan | 40 | 50 |
| | 80% | | |
| (negative inotropic) | | | |
| 3). | | | |
| 가 | 가 | | |
| | | | |

References

- 1) Kainalainen K, Pulkkinen L, Savolainen A, Kaitila I and Peltonen L : *The gene defect causing Marfan syndrome is located on chromosome 15. N Engl J Med* 323 : 935-939, 1993
- 2) Roman MJ, Rosen SE, Kramer-Fox R and Devereaux RB : *Prognostic significance of the pattern of aortic root dilatation in the Marfan syndrome. J Am Coll Cardiol* 22 : 1470-1476, 1993
- 3) Towbin JA and Roberts R : *Cardiovascular disease due to genetic abnormalities, in The Heart. Schlant RC and Alexander RW, 8th Ed. p1744, New York, McGraw-Hill, Inc, 1994*
- 4) Pyeritz RE : *Genetic and cardiovascular disease in Heart disease, Braunwald E, 5th Ed. p1670, Philadelphia, WB Saunders Co, 1997*
- 5) 송조영 · 윤정우 : *Marfan syndrome의 2례. 대한안과 학회잡지* 2 : 95-101, 1959
- 6) 나신애 · 이정하 · 신영미 · 이술영 · 윤병문 · 유태

- 기 · 박종량 · 서순규 : *Marfan syndrome*의 2례. 대한 내과학회잡지 10 : 59, 1967
- 7) 김형목 · 김인수 · 박광훈 · 서순규 · 최신의 : 폐기낭을 동반한 *Marfan syndrome*의 1례. 대한외과학회잡지 15 : 349-355, 1973
 - 8) 정인희 · 장준섭 · 한대용 · 홍문개 · 김홍복 · 공영태 : 일가족에 발생한 *Marfan*씨 증후군. 대한정형외과학회지 12 : 793-799, 1977
 - 9) 박종훈 · 김영태 · 이명목 · 최성재 · 박영배 · 최윤식 · 서정돈 · 이영우 : *Marfan*씨 증후군에 기인한 확장성 복부 대동맥류 치료 1례. 순환기 13 : 479-486, 1983
 - 10) 박정중 · 조항복 · 박봉연 · 김삼수 · 박순창 : 심에 코도로 확인된 확장성 대동맥류를 동반한 *Marfan* 증후군 1례. 순환기 15 : 681-688, 1985
 - 11) 류종상 · 장현규 · 김동선 · 홍 일 · 박민선 · 임현길 · 김정현 · 이방현 · 이정균 : 흉부 및 복부 대동맥박리를 동반한 *Marfan*씨 증후군. 대한내과학회 31 : 842-847, 1986
 - 12) Marsalese DL, Moodie DS and VaCante M : *Marfan's syndrome : natural history and long term follow-up of cardiovascular involvement. J Am Coll Cardiol* 14 : 422-428, 1989
 - 13) 고광곤 · 현민수 · 임하진 · 김철호 · 오병희 · 박영배 · 최윤식 · 서정돈 · 이영우 : *Marfan* 증후군의 심혈관계의 병변에 관한 임상적 고찰. 순환기 17 : 777-782, 1987
 - 14) Roberts WC and Honig HS : *The Spectrum of Cardiovascular disease in the Marfan Syndrome : a clinicomorphologic study of 18 necropsy patients and comparison to 151 previously reported necropsy patients. Am Heart J* 104 : 115-135, 1982
 - 15) Gott VL, Pyeritz RE, Magovern GJ Jr, Cameron DE and Mekusick VA : *Surgical treatment of aneurysms of the Marfan syndrome. Results of compositegraft repair in 50 patients. N Engl J Med* 314 : 1070-1074, 1986
 - 16) Pyeritz RE : *Predictors of dissection of the ascending aorta in Marfan syndrome (abstract). Circulation* 84 (supple II) : II-351, 1991
 - 17) Murdoch JL, Walker BA, Halpern BL, Kuzma JW and Mckusick VA : *Life expectancy and cause of death in the Marfan syndrome. N Engl J Med* 286 : 804-808, 1972