

## 승모판 대치술후에 발생한 좌심실유출로 폐색 1예

김도연 · 조홍근 · 정익모 · 박시훈 · 박성훈 · 신길자

장 병 철

= Abstract =

### A Case of Left Ventricular Outflow Obstruction Caused by Mitral Valve Replacement

Do-Yun Kim, M.D., Hong-Keun Cho, M.D., Ick-Mo Chung, M.D.,  
Si-Hoon Park, M.D., Seong-Hoon Park, M.D., Gil-Ja Shin, M.D.

*Department of Internal Medicine, Ewha Womans University, Seoul, Korea*

Byung-Chul Chang, M.D.

*Cardiovascular Center, Yonsei University, Seoul, Korea*

The pathophysiology, clinical presentation and prognosis of left ventricular obstruction present an important cardiological problem. Various anatomical and functional abnormality can cause this phenomenon. Rarely, left ventricular outflow obstruction can result after mitral valve surgery. We experienced a case of left ventricular outflow obstruction 13 years after mitral valve replacement. The diagnosis was made using two-dimensional Doppler echocardiography and confirmed by cardiac catheterization. The pressure gradient across the left ventricular outflow obstruction was 96mmHg. A second mitral valve replacement was performed. Because severe fibrosis, pannus around the prosthetic mitral valve and a subaortic web were detected during the operation, the subaortic web was removed.

**KEY WORDS :** Mitral valve replacement · Left ventricular outflow obstruction.

1-5),

서 론

6).

43

13

1

KIO 레  
 : , 43  
 : 가  
 : 1980 1984  
 St. Jude 29mm  
 coumadin  
 1996 8 3  
 가  
 : 가 1980 3  
 1981 1983  
 . 1984  
 1991 partial seizure disorder  
 Tegretol  
 : 110/70mmHg,  
 79/min,  
 G /G  
 : 12.4g/dl,  
 35.1%, 202,000/mm<sup>3</sup>,  
 5,000/mm<sup>3</sup>, 9mm/hr  
 2+,  
 3 5  
 X :  
 :  
 lead , , aVF ST  
 (Fig. 1).  
 : 1984  
 0.44cm<sup>2</sup>, 4.5cm  
 1987 64%  
 : 1997 1 2  
 (web)  
 : 1997 2  
 1995 9 G /G  
 71%,  
 가 ,  
 (pannus)

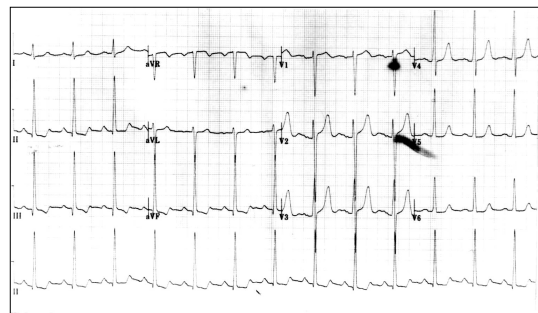

Fig. 1. Electrocardiogram showed normal sinus rhythm and nonspecific ST-T changes in lead I, II, III, aVR, aVL, aVF, V1, V2, V3, V4, V5, and V6.

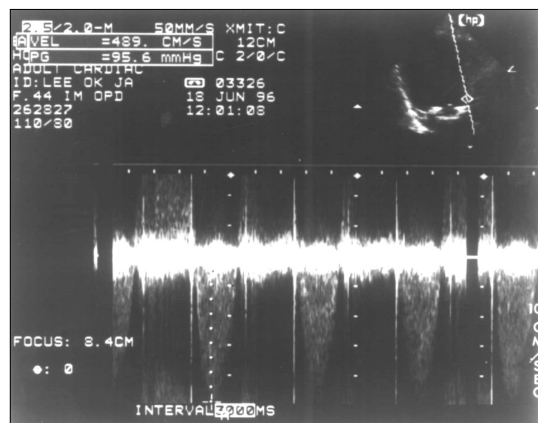

Fig. 2. Preoperative continuous wave Doppler recording across the left ventricular outflow tract shows peak velocity of 4.9m/sec corresponding to pressure gradient of 96mmHg.

Doppler  
 4.5m/sec,  
 41mmHg  
 1996 6  
 가 96mmHg (Fig. 2).  
 :  
 가 95mmHg  
 : 1997 1 2  
 (web)  
 : 1997 2  
 가 ,  
 (pannus)

10mm 2.39m/sec,  
가 23mmHg (Fig. 5)

St. Jude 29mm  
(Fig. 3, 4).

Inderal

: 2

. 1997 3

61%,

고 찰

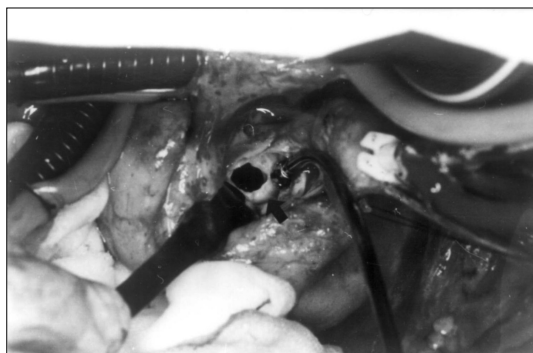

Fig. 3. Subaortic web with severe fibrosis was detected after incision of aorta at the operation field (arrow).

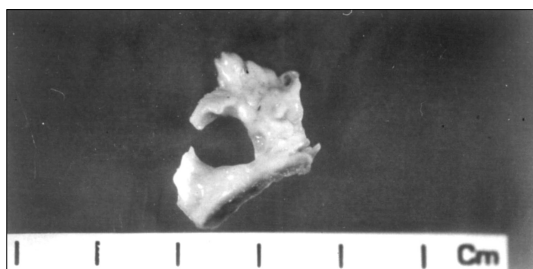

Fig. 4. Gross finding of removed subaortic web shows whitish and yellowish soft tissue fragment.

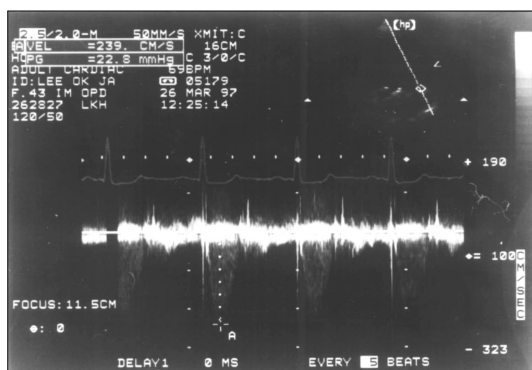

Fig. 5. Postoperative continuous wave Doppler recording after second mitral valve replacement shows marked decrease of pressure gradient across left ventricular outflow tract.

low  
7,8)

output syndrome

32 3 (9%)

#### 4). Carpentier ring

10% ,

2). Mihaileanu 9) 307

가 16%

(0%), (5%), (0%), (0%)

가

7,8)

가

Mihaileanu 9) 2,10)

가

가 .<sup>16)</sup>  
 syndrome , Barlow 가 가<sup>8,17)</sup>, Doppler, 2 - D

4)  
 Be -  
 rnoulli 가<sup>11)</sup> .

(  
 dP/dt)<sup>12)</sup> ,

<sup>13)</sup> .<sup>1)</sup> .

Starr - Edwards ball valve Doppler  
 가 가 가 , low profile 가 ,  
 valve St. Jude Medical hemidisc valve Bjork -  
 Shiley 60 - degree flat tilting - disc prosthesis  
 가<sup>14)</sup> pannus

가

20mm 가 (low profile pro-  
 sthesis)<sup>15)</sup> ,  
 요 약

,  
 가,

1

<sup>2)</sup> ,  
 가

가 ,

## References

1) Bolognesi R, Tsialtas D, Tiberti G, Conti M, Manca C :

- Left ventricular outflow tract obstruction by mitral valve ring calcification and proximal septal hypertrophy in elderly patients. Gerontology 42 : 54-58, 1996*
- 2) Galler M, Kronzon I, Slater J, George W, Lighty J, Politzer F, Colvin S, Spencer F : *Long term follow up after mitral reconstruction : incidence of postoperative left ventricular outflow obstruction. Circulation 74 (supp I ) : 1099-1103, 1986*
  - 3) Gallerstein PE, Berger M, Rubenstein S, Berdoff RL, Goldberg E : *Systolic anterior motion of the mitral valve and outflow obstruction after mitral valve reconstruction. Chest 83 : 819-820, 1983*
  - 4) Kronzon I, Cohen ML, Winer HE, Colvin SB : *Left ventricular outflow obstruction : A complication of mitral valvuloplasty. JACC 4 : 825-828, 1984*
  - 5) Freederger RS, Kronzon I, Gindea AJ, Culliford AT, Tunick PA : *Noninvasive diagnosis of left ventricular outflow tract obstruction caused by a porcine mitral prosthesis. JACC 9 : 698-700, 1987*
  - 6) William A, Schiavone DO, Delos M, Cosgrove, Harry M, Never, William J, Stewart, Ernesto E Salcedo : *Long term follow up of patients with left ventricular outflow tract obstruction after Carpentier ring mitral valvuloplasty. Circulation 78 (supp I ) : I-60-65, 1988*
  - 7) Graham AF, Schroeder JS, Daily PO, Harrison DC : *Clinical and hemodynamic studies in patients with homograft mitral valve replacement. Circulation 44 : 334-342, 1971*
  - 8) Nanda NC, Gramiak R, Shah PM, De Weese JA, Mahoney EB : *Echocardiography assessment of left ventricular outflow width in the selection of mitral valve prosthesis. Circulation 48 : 1208-1214, 1973*
  - 9) Serban Mihaileanu, Jean Pierre Marino, Alain Carpentier : *Left ventricular outflow obstruction after Carpentier Ring Mitral Valvuloplasty. Circulation 78 (supp I ) : I 78-84, 1988*
  - 10) Roberts WC : *Complication of cardiac valve replacement : characteristic abnormalities of prostheses pertaining at any specific site : Am Heart J 103 : 113-122, 1982*
  - 11) Bolognesi R, Tsialias D, Manca C : *Dynamic left ventricular outflow obstruction : A late complication of mitral valve replacement. Cardiology 77 : 466-471, 1990*
  - 12) Spence PA, Peniston CM, David TE, Mihic N, Jabr AK, Narini P, Salerno TA, et al : *Toward a Better understanding of the Etiology of left ventricular dysfunction after mitral valve replacement : An experimental Study with Possible clinical Implications. Ann Thora Surg 41 : 363-371, April, 1986*
  - 13) Vander Salm TJ, Pape LA, Mauser JF : *Mitral valve replacement with complete retention of native leaflets. Ann Thora Surg 59 : 52-55, 1995*
  - 14) Jett GK, Jett MD, Jones M, Barnhart GR, Clark RE : *Left ventricular outflow tract obstruction with mitral valve replacement in small ventricular cavities. Ann Thora Surg 41 : I 70-74, 1986*
  - 15) Nanda NC, Gramiak R, Shah PM, Deweese JA, Mahoney EB : *Echocardiographic assessment of left ventricular outflow width in the selection of mitral valve prosthesis. Circulation 18 : 1208-1213, 1973*
  - 16) Iga K, Hori K : *Left ventricular outflow obstruction caused by mitral ring calcification. American Heart Journal 119 : 418-419, 1990*
  - 17) Rosenzweig MS, Nanda NC : *Two-dimensional echocardiographic detection of left ventricular wall impaction by mitral prosthesis. American Heart Journal 106 : 1060-1076, 1983*