

심초음파로 진단된 비관통성 심손상에 의한 삼첨판 파열 1예

조성민 · 서기열 · 김미선 · 차주현 · 김화정 · 박시훈 · 신길자

원 용 순 · 최 수 승

= Abstract =

A Case of Ruptured Tricuspid Valve Due to Nonpenetrating Cardiac Injury Detected by Echocardiography

Sung Min Cho, M.D., Ki Yeol Seo, M.D., Mi Sun Kim, M.D.,
Ju Hyun Cha, M.D., Hwa Jung Kim, M.D.,
Si-Hoon Park, M.D., Gil Ja Shin, M.D.

Department of Internal Medicine, Ewha Womans University, College of Medicine, Seoul, Korea

Yong Soon Won, M.D., Soo Seung Choi, M.D.

Department of Thoracic Surgery, Ewha Womans University, Seoul, Korea

Cardiac contusion is an increasingly recognized entity in patients with nonpenetrating chest injury. Unfortunately, the diagnosis of cardiac trauma, particularly cardiac contusion, is imprecise and may be confounded by the presence of associated injuries, hypoxia, shock, and metabolic abnormalities. Symptomatic cardiac injury following blunt chest trauma is relatively rare, and valvular injury is even rarer. The valves most commonly affected are mitral and tricuspid. Although tricuspid regurgitations are usually asymptomatic and can resolve spontaneously, recent developments in echocardiography made possible the precise diagnosis of valvular injuries noninvasively. The authors report the case of tricuspid regurgitation incidentally detected by echocardiography in a construction worker who had suffered multiple fractures.

KEY WORDS : Posttraumatic tricuspid regurgitation · Echocardiography.

서 론

가 ¹⁾.

가

가

- 103 -

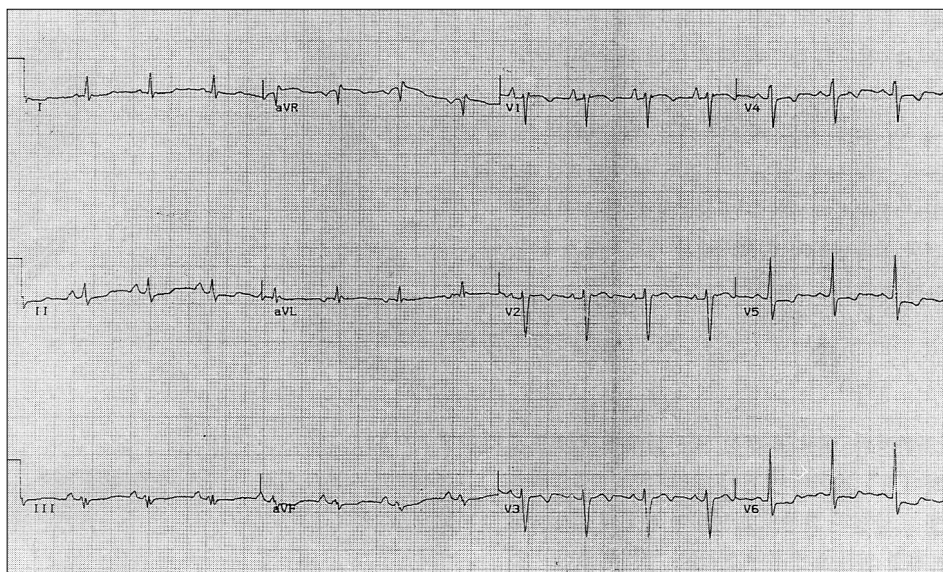

Fig. 2. The electrocardiogram shows ST depression in V5-V6 and T wave inversion and flattened on V2-V6, I, aVL suggested nonspecific ST-T change.

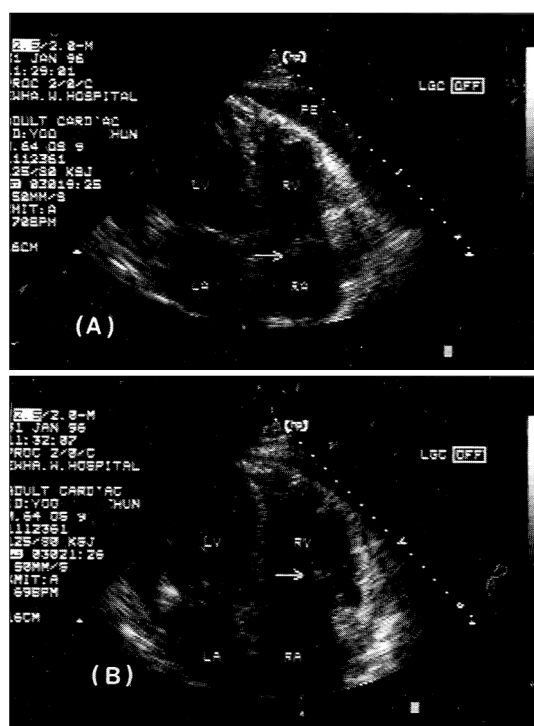

Fig. 3. Two-dimensional echocardiogram shows systolic excursion of the tricuspid valve into the right atrium beyond the level of coaptation. (A) : systole (B) : diastole.

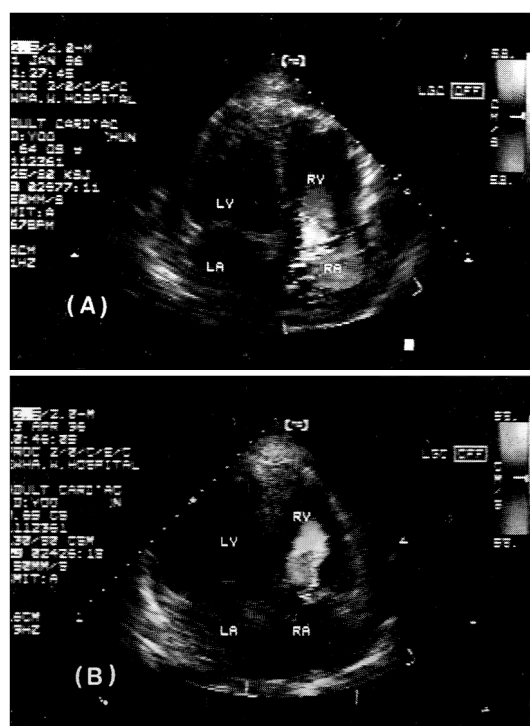

Fig. 4. (A) The color doppler shows severe tricuspid regurgitation(GIV) : pre operation. (B) The color doppler shows only trivial tricuspid regurgitation : post operation.

tricuspid valve leaflet), (4)
(paradoxic movement of the interventricular
septum) Mintz ¹⁴⁾
(coa -
ptation)
(excursion)
1829 Williams
가 ³⁾
9 21% ⁴⁾ Dodd ²⁾
546 65% van Son
, 24% ⁵⁾ , 6% ¹⁵⁾
1 37
17
26 (12)
⁶⁾ Kessler ³⁾
90
가
⁷⁾ Marvin ⁸⁾
¹⁵⁾
creatine phosphokinase is -
oenzyme, technetium pyrophosphate ¹⁵⁾
⁹⁾
가 ¹¹⁾
Kessler ¹²⁾
1977 Ichikawa ¹³⁾
M
(1) (diastolic wide excurs -
ion), (2) (diastolic fluttering), (3)
(systolic oscillation of the

가

1

References

- 1) Miller FA Jr, Seward JB, Gersh BJ, Tajik AJ, Mucha P Jr : *Two-dimensional echocardiographic findings in cardiac trauma. Am J Cardiol* 50 : 1022-1027, 1982
- 2) Dodd DA, Johns JA, Graham TP Jr : *Transient severe mitral and tricuspid regurgitation following blunt chest trauma. Am Heart J* 114 : 652-654, 1987
- 3) Kenneth MK, Jorge EF, James ED, Warren TA : *Tricuspid insufficiency due to nonpenetrating trauma. Am J Cardiol* 37 : 442-444, 1976
- 4) Symbas PN : *Cardiac trauma. Am Heart J* 92 : 387-396, 1976
- 5) Parmley LF, Manion WC, Mattingly TW : *Nonpenetrating traumatic injury of the heart. Circulation* 18 : 371-375, 1958
- 6) Liedtke AJ, DeMuth WE : *Nonpenetrating cardiac injuries : A collective review. Am Heart J* 86 : 687-693, 1973
- 7) Anthony JA, Bernard LS : *Isolated tricuspid insufficiency : Clinical features, diagnosis and management. Progr Cardiovasc Dis* 9 : 166-193, 1966
- 8) Marvin RF, Schrank JP, Nolan SP : *Traumatic tricuspid insufficiency. Am J Cardiol* 32 : 723-726, 1973
- 9) Lindsey D, Navin TR, Finley PR : *Transient elevation of serum activity of MB isoenzyme of creatine phosphokinase in drivers involved in automobile accidents. Chest* 74 : 15-18, 1978
- 10) Go RT, Doty DB, Chin CL, Christie JH : *A new method of diagnosing myocardial contusion in man by radionuclide imaging. Radiology* 116 : 107-110, 1975
- 11) Pasic M, von Segesser L, Carrel T, Jenni R, Turina M : *Severe tricuspid regurgitation following blunt chest trauma : Indication for emergency surgery. Eur J Cardiothorac Surg* 6 : 455-457, 1992
- 12) Kessler KM, Foianini JE, Daria JE : *Tricuspid insufficiency due to non-penetrating trauma. Am J Cardiol* 37 : 442-447, 1976
- 13) Ichikawa T, Okudaira S, Yoshioka J : *A case of isolated tricuspid insufficiency. J Cardiology* 7 : 635-639, 1977
- 14) Mintz GS, Kotler MN, Segal BL : *Two-dimensional echocardiographic recognition of ruptured chordae tendinae. Circulation* 57 : 244-248, 1978
- 15) van Son JAM, Danielson GK, Schaff HV, Miller FA Jr : *Traumatic tricuspid valve insufficiency : Experience in thirteen patients. J Thoracic & Cardiovasc Surgery* 108 : 893-898, 1994