

Original Article



# The Relations between Sitting Balance and Functional Recovery according to Characteristics of the Stroke Patients

OPEN ACCESS

**Received:** Aug 26, 2019

**Revised:** Sep 5, 2019

**Accepted:** Sep 9, 2019

**Correspondence to**

**Gi-Wook Kim**

Department of Physical Medicine &  
Rehabilitation, Chonbuk National University  
Medical School, 20 Geonji-ro, Deokjin-gu,  
Jeonju 54907, Korea.  
E-mail: rehabk26@mdctc.ac.kr

**Da-Sol Kim, Myoung-Hwan Ko, Yu Hui Won, Sung-Hee Park, Jeong-Hwan Seo,  
Gi-Wook Kim**

## HIGHLIGHTS

- We measured sitting pressure measured with a force platform to identify sitting imbalance.
- A decrease in sitting imbalance was associated with an improvement in functional parameters.
- Repeated measurements of sitting balance may help to predict functional recovery in stroke.

## Original Article



# The Relations between Sitting Balance and Functional Recovery according to Characteristics of the Stroke Patients

Da-Sol Kim ,<sup>1,2,\*</sup> Myoung-Hwan Ko ,<sup>1,2,3,\*</sup> Yu Hui Won ,<sup>1,2</sup> Sung-Hee Park ,<sup>1,2</sup> Jeong-Hwan Seo ,<sup>1,2,3</sup> Gi-Wook Kim ,<sup>1,2,3</sup>

<sup>1</sup>Department of Physical Medicine & Rehabilitation, Chonbuk National University Medical School, Jeonju, Korea

<sup>2</sup>Research Institute of Clinical Medicine of Chonbuk National University-Biomedical Research Institute of Chonbuk National University Hospital, Jeonju, Korea

<sup>3</sup>Translational Research & Clinical Trial Center for Medical Device, Chonbuk National University Hospital, Jeonju, Korea

## OPEN ACCESS

**Received:** Aug 26, 2019

**Revised:** Sep 5, 2019

**Accepted:** Sep 9, 2019

### Correspondence to

Gi-Wook Kim

Department of Physical Medicine & Rehabilitation, Chonbuk National University Medical School, 20 Geonji-ro, Deokjin-gu, Jeonju 54907, Korea.  
E-mail: rehabk26@mdctc.ac.kr

\*Da-Sol Kim and Myoung-Hwan Ko have contributed equally to this work.

Copyright © 2020. Korea Society for Neurorehabilitation

This is an Open Access article distributed under the terms of the Creative Commons Attribution Non-Commercial License (<https://creativecommons.org/licenses/by-nc/4.0>) which permits unrestricted non-commercial use, distribution, and reproduction in any medium, provided the original work is properly cited.

### ORCID iDs

Da-Sol Kim   
<https://orcid.org/0000-0002-7745-978X>  
Myoung-Hwan Ko   
<https://orcid.org/0000-0002-0566-3677>  
Yu Hui Won   
<https://orcid.org/0000-0003-2007-9652>  
Sung-Hee Park   
<https://orcid.org/0000-0002-4743-2551>  
Jeong-Hwan Seo   
<https://orcid.org/0000-0002-6915-6674>  
Gi-Wook Kim   
<https://orcid.org/0000-0002-1628-8382>

## ABSTRACT

We measured the difference of sitting pressure between the affected and unaffected sides (DSPAU) using sitting pressure measured with a force platform to identify sitting imbalance. The aim of this study is to investigate the relations between sitting balance and functional status or parameters according to characteristics stroke patients. We examine changes in DSPAU and functional assessment before and after a 3 week of rehabilitation in hemiplegic stroke patients (n = 73). These pre- and post-treatment data according to stroke characteristics, and correlations between the DSPAU and functional scales were analyzed. The DSPAU was greater in the non-ambulatory group compared to the ambulatory group, in patients who scored lower in the Medical Research Council (MRC) scores, and in patients whose the MRC scores for the lower limbs were lower than of the upper limbs. We observed that a decrease in the DSPAU was associated with an improvement in functional assessment parameters following rehabilitation. Further, changes in DSPAU were significantly correlated to the Modified Barthel Index. We observed that a decrease in DSPAU was associated with an improvement in functional parameters following rehabilitation. In conclusion, repeated measurements of sitting balance using DSPAU may be helpful to predict motor and functional recovery in stroke patient with hemiplegia.

**Keywords:** Postural balance; Stroke; Hemiplegia; Rehabilitation; Recovery of function

## INTRODUCTION

Balance is the ability to maintain the body's center of mass over its base of support in a given environment. This is a complex process affected by various factors. Balancing requires accurate evaluation of sensory information and appropriate motor response to this information [1,2]. Patients with stroke exhibit various sequelae including impaired balance. Balance control ability is an essential part of daily living, and is important for stable and effective performance of gait, movement, and activities of daily living [3,4]. Thus, evaluating balance control ability in stroke patients is important for preventing unsafe activities and establishing effective treatment interventions.

#### Funding

This research was supported by a grant of the Korea Health Technology R&D Project through the Korea Health Industry Development Institute (KHIDI), funded by the Ministry of Health & Welfare, Republic of Korea (grant No. HI15C1529) and this paper was supported by Fund of Biomedical Research Institute, Jeonbuk National University Hospital.

#### Conflict of Interest

The authors have no potential conflicts of interest to disclose.

Scales which are commonly used to evaluate balance control ability in clinical practice include: the Korean version of the Berg Balance Scale (K-BBS), the Motor Assessment Scale, the arm raise and forward reach test, the step/tap and step-up tests, and the Modified Functional Reach Test [5-8]. In the meantime, there are many studies in post-stroke balance control impairment focus on the assessment and training of balance in hemiplegic patients [9-11].

Previous studies have reported an attempt to objectively evaluate and quantify sitting balance [12]. However, to measure sitting pressure, most studies measure the mean peak pressure of the center of pressure. We measured the difference of sitting pressure between the affected and unaffected sides (DSPAU) using sitting pressure to identify sitting imbalance. None of the studies measured the degree of recovery of sitting imbalance using DSPAU. Moreover, there are few studies that examine the changes in sitting pressure after stroke rehabilitation, or the correlations between sitting pressure and functional assessment results.

Therefore, we examine changes in sitting pressure using a force platform and functional assessment before and after rehabilitation in hemiplegic stroke patients. We analyze data according to stroke characteristics, and examine the correlations between sitting pressure and functional assessment results. This study aimed to investigate the differences between sitting balance and functional status or parameters according to characteristics stroke patients.

## MATERIALS AND METHODS

### Participants

We enrolled patients who were transferred to our Department of Physical Medicine & Rehabilitation after completing acute treatment at the Department of Neurology and Neurosurgery. These stroke patients were diagnosed with hemiplegia due to the first stroke between March 2012 and September 2016. Exclusion criteria were as follows: 1) double hemiplegia from lesions in bilateral hemispheres, 2) subjects with visual or auditory abnormalities that could affect balance control, 3) patients with severe cognitive impairment or aphasia who could not follow the examiner's instructions, 4) subjects who were suffering from a severe internal disease, and 5) subjects with musculoskeletal problems such as back pain. This retrospective medical record review at our institution was approved by the Institutional Review Board (IRB) of Chonbuk National University Hospital, and the need for informed consent was waived by the board (IRB number CUH 2019-06-060-001).

### Procedure

After being transferred to the Department of Physical Medicine and Rehabilitation, patients underwent comprehensive rehabilitation therapy lasting 3 weeks, including sitting training using core muscle strengthening exercises and trunk rotation, in order to strengthen trunk stability.

### Measures

Sitting pressures were evaluated using a force platform, and other clinical functional scales were concurrently measured, such as the Korean version of Modified Barthel Index (K-MBI), K-BBS, 10-meter walk test (10mWT), and Medical Research Council (MRC) scales. These tests were conducted before and after rehabilitation therapy.

#### *Sitting pressure measurement*

Measurement of sitting pressure was performed using a CONFOR Mat® System (Tekscan,

South Boston, MA, USA). This device consists of a force platform, a computer, and a Liquid-crystal display monitor. When pressure is applied to the force platform, a different color is displayed according to the amount of pressure. Prior to testing, the force platform was placed on a therapeutic bed and an automatic normalization process was implemented. The patient stands with a support next to the therapeutic bed and then, upon the examiner's instruction, sits safely on the force platform. After sitting on the force platform, the patient placed both feet on the ground, placed both hands on their lap, and sat upright without support for approximately 10 seconds, at the end of which the pressure from the patient's buttocks was measured [12-14] (Fig. 1). We measured pressure for 10 seconds, ensuring that both buttocks and thighs were well distributed throughout the quadrants as shown in Fig. 2. We then took the mean value to calculate the difference in mean pressure between the affected and unaffected buttocks. In contrast to previous studies, which mostly measured sitting pressure at the center of pressure, we used DSPAU to determine the difference in sitting balance between the left and right sides. Measurements were taken twice and the mean value was used in the analysis.

#### *K-MBI*

The K-BMI is an index used to assess the activities of daily living in stroke patients, which has been standardized for use in Korea. It has proven reliability and validity [15]. This index consists of 10 items for assessment (grooming, bathing, feeding, toilet use, stairs, dressing, bowels, bladder, ambulation, and bed to chair transfer). Each item is scored on a 5-point scale, and the individual scores are weighted according to the importance of each item. Higher scores indicate an independent level of ability to perform activities of daily living.

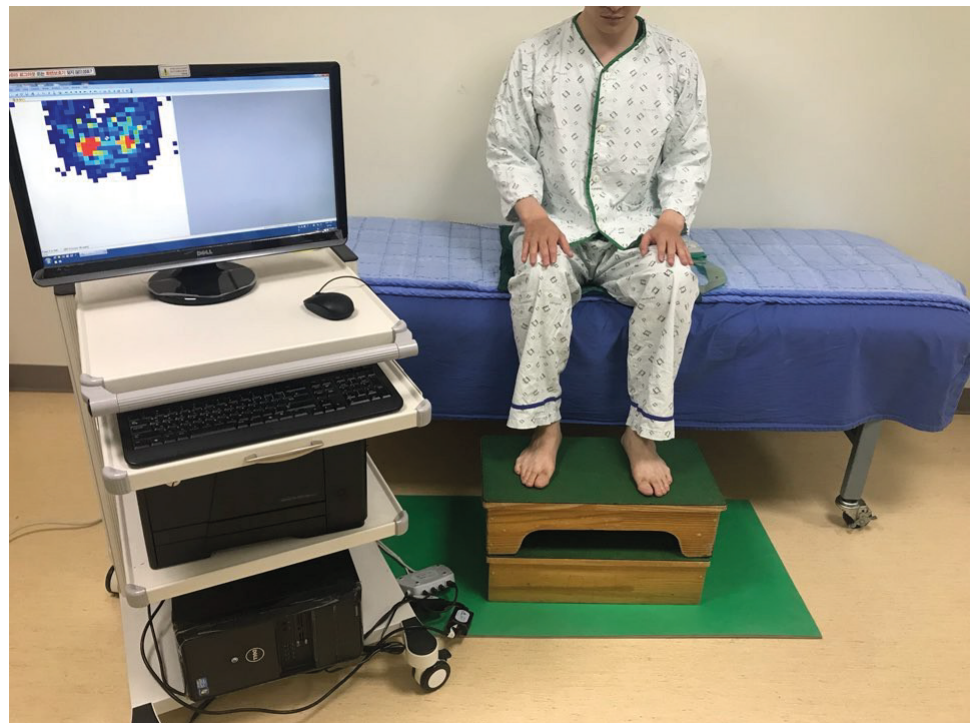

**Fig. 1.** Posture for measuring the sitting pressure. After sitting on the force platform, the patient places both feet on the ground, both hands on their lap, and sits upright without support for approximately 10 seconds, at the end of which, the pressure exerted by the patient's buttocks is measured.

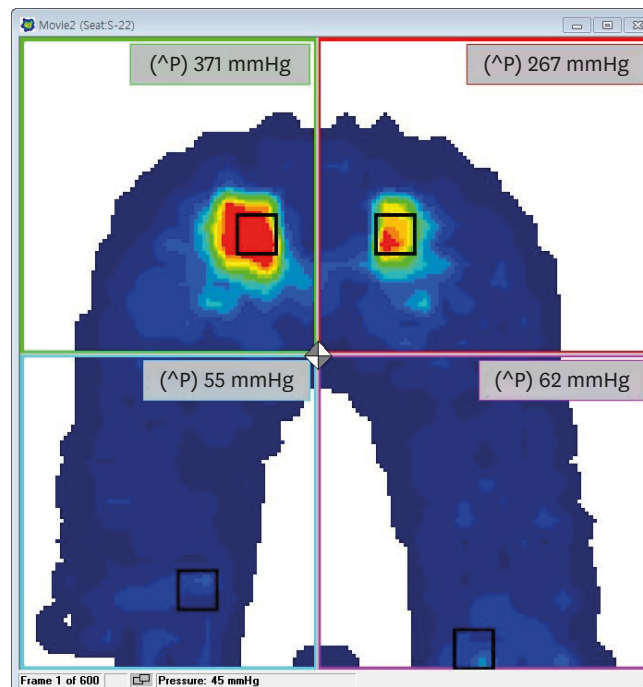

**Fig. 2.** Measuring the sitting pressure on a force platform by CONFOR Mat® System (Tekscan, South Boston, MA, USA). As shown in the figure, pressure was measured for 10 seconds once both, the buttocks and thighs were well-distributed in the quadrants. After measuring the mean pressure for the affected and unaffected buttocks, the difference between the 2 pressures was computed. The numbers on the upper right side of each quadrant are the mean pressure. Difference in the mean sitting pressure between the affected and unaffected buttock areas = mean sitting pressure in the affected buttock area – mean sitting pressure in the unaffected buttock area.

### K-BBS

The K-BBS is comprised of 14 items in total, which quantitatively measure balance control ability and fall risk [6]. Each item is scored from 0 to 4. A total score closer to 56 points indicates better balance and lower fall risk. The instrument has a high inter-tester reliability when used on stroke patients [3], thereby facilitating the evaluation of balance control across patients using 1 simple instrument.

### 10mWT

In the 10mWT, the subject is asked to walk a straight 14 m path at a comfortable speed. To account for acceleration and deceleration, the first and last 2 m of the path are excluded, and the time for the subject to walk the middle 10 m is measured. When used as an index to predict gait ability in stroke patients, the 10mWT shows good reliability [16]. In this study, patients who were capable of walking 10 m independently were defined as ambulatory, irrespective of the use of a walking stick or leg brace. After the 10mWT, walking speed (m/s) was calculated and used in the study analysis.

### Statistical analysis

We performed the statistical analyses using SPSS version 24.0 for Windows (SPSS Inc., Chicago, IL, USA). First, the general characteristics of the subjects were analyzed using descriptive statistics. The changes of the sitting pressure and functional assessment in measured variables before and after treatment were verified using a paired t-test when the normality is satisfied or Wilcoxon-signed test if the normality requirement is not satisfied. The significance of changes in sitting pressures and functional assessment between

subgroups (right and left hemiplegia groups, ambulatory and non-ambulatory groups, and groups by MRC scales) was verified using an independent t-test and one-way analysis of variance (ANOVA) in a group of data with normality, and Mann-Whitney and Kruskal-Wallis test in the other groups without normality. The Scheffe's method was used for post-hoc test. The Pearson correlation coefficient was used to analyze the correlation between changes in sitting pressure and functional measurements. Statistical significance was taken to be  $p < 0.05$ .

## RESULTS

### General characteristics of the subjects

Of the 73 subjects, 47 were male and 26 were female. The average age was  $60.56 \pm 15.86$  years. Forty-eight patients had ischemic stroke and 25 patients had hemorrhagic stroke. Left hemiplegia was observed in 39 patients and right hemiplegia in 34 patients. At the initial evaluation, 35 patients were able to perform the 10mWT and 38 patients were not able to. When the patients were divided according to the MRC grade for upper and lower limbs, 28 patients had an MRC grade of between 3 and 5 for both upper and lower limbs, and 17 patients had an MRC grade of between 3 and 5 for upper limbs but between 0 and 2 for lower limbs. Seven patients had an MRC grade of between 3 and 5 for lower limbs but between 0 and 2 for upper limbs, and 21 patients had a MRC grade of between 0 and 2 for both upper and lower limbs. After stroke, patients were transferred to the Department of Rehabilitation within a mean of  $24.07 \pm 78.64$  days (Table 1).

### Changes in measurements before and after treatment

The DSPAU, the K-BBS, the 10mWT, and the K-MBI were measured before and after 3 weeks of rehabilitation therapy. The DSPAU was  $158.92 \pm 109.73$  mmHg before rehabilitation therapy, and  $92.51 \pm 85.59$  mmHg after rehabilitation. K-MBI was  $51.33 \pm 25.55$  before rehabilitation therapy and was  $71.16 \pm 17.86$  after rehabilitation. K-BBS was  $23.71 \pm 17.17$  before rehabilitation and was  $35.58 \pm 15.85$  after rehabilitation. Walking speed in the 10mWT

**Table 1.** Demographic and baseline clinical characteristics of stroke patients

Characteristics	Subjects
Sex	
Male	47 (64.4)
Female	26 (35.6)
Age (yr)	$60.56 \pm 15.86$
Brain injury type	
Ischemic	48 (65.8)
Hemorrhagic	25 (34.2)
Affected hemisphere	
Right	39 (53.4)
Left	34 (46.6)
Ambulatory classification (at the time of admission)	
Ambulatory	35 (47.9)
Non-ambulatory	38 (52.1)
Classification by MRC scales	
U/Ex grade 3–5 and L/Ex grade 3–5	28 (38.4)
U/Ex grade 3–5 and L/Ex grade 0–2	17 (23.3)
U/Ex grade 0–2 and L/Ex grade 3–5	7 (9.6)
U/Ex grade 0–2 and L/Ex grade 0–2	21 (28.8)
Days from onset to transfer	$24.07 \pm 78.64$

Data are shown as mean  $\pm$  standard deviation or number (%).

MRC, Medical Research Council scales; U/Ex, upper extremity; L/Ex, lower extremity.



was  $0.29 \pm 0.36$  m/s before rehabilitation and was  $0.58 \pm 0.45$  m/s after rehabilitation. The DSPAU, K-MBI, K-BBS, and 10mWT were significantly changed following rehabilitation ( $p < 0.001$ ) (Table 2).

### Comparisons of changes in sitting pressure in each group before and after rehabilitation treatment

We classified the patients into subgroups according to affected brain lesion, performance in 10mWT, and MRC grade for upper and lower limbs, in order to examine the difference in DSPAU and functional test results according to stroke characteristics. Then, DSPAU, K-MBI, K-BBS, and 10mWT values before and after rehabilitation, as well as the changes in these parameters, were compared for each subgroup.

#### Right hemiplegia and left hemiplegia groups

DSPAU and functional assessment parameters were compared before and after rehabilitation in 39 right hemiplegia patients and 34 left hemiplegia patients. Furthermore, the changes in these parameters after rehabilitation in both groups were compared. Before rehabilitation, DSPAU in the right and left hemiplegia groups were  $153.85 \pm 106.30$  mmHg and  $164.74 \pm 114.86$  mmHg, respectively, and K-MBI was  $48.41 \pm 25.33$  and  $54.68 \pm 25.77$ , respectively. K-BBS in the right and left hemiplegia groups was  $24.90 \pm 16.35$  and  $22.35 \pm 17.90$ , respectively, and 10mWT was  $0.30 \pm 0.32$  m/s and  $0.27 \pm 0.41$  m/s, respectively. There were no significant differences in all tests between the 2 groups prior to rehabilitation. After rehabilitation, the right hemiplegia group showed a DSPAU of  $86.38 \pm 84.27$  mmHg, K-MBI of  $70.38 \pm 18.38$ , K-BBS of  $36.08 \pm 15.74$ , and 10mWT  $0.60 \pm 0.45$  m/s. The left hemiplegia group showed a DSPAU of  $99.53 \pm 87.82$  mmHg, K-MBI of  $72.06 \pm 17.48$ , K-BBS of  $35.00 \pm 16.20$ , and 10mWT of  $0.54 \pm 0.44$  m/s, with no significant differences between the 2 groups. In the right hemiplegia group, the change ( $\Delta$ ) in DSPAU ( $\Delta$ DSPAU) was  $67.46 \pm 61.18$  mmHg,  $\Delta$ K-MBI was  $21.97 \pm 14.16$ ,  $\Delta$ K-BBS was  $11.18 \pm 7.14$ , and  $\Delta$ 10mWT was  $0.30 \pm 0.28$  m/s. In the left hemiplegia group,  $\Delta$ DSPAU,  $\Delta$ K-MBI,  $\Delta$ K-BBS, and  $\Delta$ 10mWT were  $65.21 \pm 64.64$  mmHg,  $17.38 \pm 13.81$ ,  $12.65 \pm 10.82$ , and  $0.27 \pm 0.24$  m/s, respectively. There were no statistically significant differences in these parameters between the 2 groups (Table 3).

**Table 2.** Changes in DSPAU and functional scale scores after the 3-week rehabilitation period

Variable	Before rehabilitation	After rehabilitation	p value*
DSPAU	$158.92 \pm 109.73$	$92.51 \pm 85.59$	$< 0.001$
K-MBI	$51.33 \pm 25.55$	$71.16 \pm 17.86$	$< 0.001$
K-BBS	$23.71 \pm 17.17$	$35.58 \pm 15.85$	$< 0.001$
10mWT (m/s)	$0.29 \pm 0.36$	$0.58 \pm 0.45$	$< 0.001$

Data are shown as mean  $\pm$  standard deviation.

DSPAU, difference of sitting pressure between the affected and unaffected sides; K-MBI, Korean version of the Modified Barthel Index; K-BBS, Korean version of the Berg Balance Scale; 10mWT, 10-meter walk test.

\* $p < 0.05$ .

**Table 3.** Comparison of values and changes in DSPAU and functional scale scores between the right and left hemiplegia groups

Variable	Before rehabilitation			After rehabilitation			Difference between the before and after rehabilitation values		
	Right hemiplegia	Left Hemiplegia	p value	Right hemiplegia	Left Hemiplegia	p value	Right hemiplegia	Left hemiplegia	p value
DSPAU	$153.85 \pm 106.30$	$164.74 \pm 114.86$	0.740	$86.38 \pm 84.27$	$99.53 \pm 87.82$	0.554	$67.46 \pm 61.18$	$65.21 \pm 64.64$	0.803
K-MBI	$48.41 \pm 25.33$	$54.68 \pm 25.77$	0.364	$70.38 \pm 18.38$	$72.06 \pm 17.48$	0.782	$21.97 \pm 14.16$	$17.38 \pm 13.81$	0.114
K-BBS	$24.90 \pm 16.35$	$22.35 \pm 17.90$	0.403	$36.08 \pm 15.74$	$35.00 \pm 16.20$	0.821	$11.18 \pm 7.14$	$12.65 \pm 10.82$	0.504
10mWT (m/s)	$0.30 \pm 0.32$	$0.27 \pm 0.41$	0.371	$0.60 \pm 0.45$	$0.54 \pm 0.44$	0.428	$0.30 \pm 0.28$	$0.27 \pm 0.24$	0.704

Data are shown as mean  $\pm$  standard deviation.

DSPAU, difference of sitting pressure between the affected and unaffected sides; K-MBI, Korean version of the Modified Barthel Index; K-BBS, Korean version of the Berg Balance Scale; 10mWT, 10-meter walk test.

#### Ambulatory and non-ambulatory groups

Patients were divided into the ambulatory group ( $n = 35$ ), who were able to perform 10mWT prior to rehabilitation, and the non-ambulatory group ( $n = 38$ ), who were not able to perform 10mWT prior to rehabilitation. The ambulatory group showed a DSPAU of  $89.00 \pm 63.40$  mmHg, K-MBI of  $67.69 \pm 18.69$ , and K-BBS of  $35.89 \pm 14.28$ . The non-ambulatory group showed a DSPAU of  $223.32 \pm 104.18$  mmHg, K-MBI of  $36.26 \pm 21.52$ , and K-BBS of  $12.50 \pm 10.81$ . Significant differences were observed in all parameters between the 2 groups ( $p < 0.001$ ). After rehabilitation, DSPAU in the ambulatory group and non-ambulatory group was  $47.06 \pm 46.93$  mmHg and  $134.37 \pm 92.08$  mmHg, respectively, and K-MBI was  $82.14 \pm 9.97$  and  $61.05 \pm 17.62$ , respectively. K-BBS was  $44.94 \pm 10.38$  and  $26.95 \pm 15.19$ , respectively. The 2 groups significantly differed in DSPAU, K-MBI, and K-BBS after rehabilitation ( $p < 0.001$ ). In the ambulatory group,  $\Delta$ DSPAU,  $\Delta$ K-MBI, and  $\Delta$ K-BBS were  $41.94 \pm 38.59$  mmHg,  $14.46 \pm 10.61$ , and  $9.06 \pm 7.78$  respectively. In the non-ambulatory group,  $\Delta$ DSPAU was  $88.95 \pm 71.52$  mmHg,  $\Delta$ K-MBI was  $24.79 \pm 15.17$ , and  $\Delta$ K-BBS was  $14.45 \pm 9.38$ . In a comparison of the 2 groups, significant differences were observed in DSPAU, K-MBI, and K-BBS in the non-ambulatory group as compared to the ambulatory group ( $p < 0.001$ ,  $p = 0.001$ , and  $p = 0.005$ , respectively) (Table 4).

#### Classification according to MRC grade

Patients were divided into the following 4 groups: MRC grade 3–5 for both upper and lower limbs (whole dominant group,  $n = 28$ ), MRC grade 3–5 for upper limbs but 0–2 for lower limbs (upper dominant group,  $n = 17$ ), MRC grade 3–5 for lower limbs but 0–2 for upper limbs (lower dominant group,  $n = 7$ ), and MRC grade 0–2 for both upper and lower limbs (whole weakness group,  $n = 21$ ). One-way ANOVA revealed that all 4 groups significantly differed in DSPAU, K-MBI, K-BBS, and 10mWT both before and after rehabilitation. Both before and after treatment, DSPAU was the lowest in the whole dominant group, followed by lower dominant group, upper dominant group, and whole weakness group. Further, the functional test scores were the greatest in the whole dominant group, followed by the lower dominant group, the upper dominant group, and the whole weakness group. The results for the 10mWT speed were the same ( $p < 0.001$ , Table 5). With regard to the change in functional assessment, after rehabilitation, the amount of  $\Delta$ DSPAU was the greatest in the whole weakness group, followed by the lower dominant group, the upper dominant group, and the whole dominant group.  $\Delta$ K-MBI was the greatest in the upper dominant group, followed by the whole weakness group, the lower dominant group, and the whole dominant group.  $\Delta$ K-BBS was the greatest in the upper dominant group, followed by the lower dominant group, the whole weakness group, and the whole dominant group. Finally,  $\Delta$ 10mWT speed was the greatest in the lower dominant group, followed by the whole dominant group, the upper dominant group, and the whole weakness group (Table 5).

**Table 4.** Comparison of values and changes in DSPAU and functional scale scores between the ambulatory and non-ambulatory groups

Variable	Before rehabilitation			After rehabilitation			Difference between the before and after rehabilitation values		
	Ambulatory	Non-ambulatory	p value*	Ambulatory	Non-ambulatory	p value*	Ambulatory	Non-ambulatory	p value*
DSPAU	$89.00 \pm 63.40$	$223.32 \pm 104.18$	$< 0.001$	$47.06 \pm 46.93$	$134.37 \pm 92.08$	$< 0.001$	$41.94 \pm 38.59$	$88.95 \pm 71.52$	$< 0.001$
K-MBI	$67.69 \pm 18.69$	$36.26 \pm 21.52$	$< 0.001$	$82.14 \pm 9.97$	$61.05 \pm 17.62$	$< 0.001$	$14.46 \pm 10.61$	$24.79 \pm 15.17$	$0.001$
K-BBS	$35.89 \pm 14.28$	$12.50 \pm 10.81$	$< 0.001$	$44.94 \pm 10.38$	$26.95 \pm 15.19$	$< 0.001$	$9.06 \pm 7.78$	$14.45 \pm 9.38$	$0.005$

Data are shown as mean  $\pm$  standard deviation.

DSPAU, difference of sitting pressure between the affected and unaffected sides; K-MBI, Korean version of the Modified Barthel Index; K-BBS, Korean version of the Berg Balance Scale.

\* $p < 0.05$ .



**Table 5.** Comparison of the values and changes in the DSPAU and functional scale scores according to the MRC grade

Variable	Categories	Whole dominant group	Upper dominant group	Lower dominant group	Whole weakness group	p value*
Before rehabilitation	DSPAU	78.79 ± 51.03 (9.64)	200.06 ± 125.54 (30.45)	130.00 ± 67.89 (25.66)	242.10 ± 88.61 (19.34)	< 0.001
	K-MBI	71.25 ± 16.23 (3.07)	38.53 ± 28.24 (6.85)	50.00 ± 17.20 (6.50)	35.57 ± 17.65 (3.85)	< 0.001
	K-BBS	40.86 ± 9.89 (1.87)	12.41 ± 7.87 (1.91)	30.71 ± 9.18 (3.47)	7.67 ± 6.84 (1.49)	< 0.001
	10mWT (m/s)	0.59 ± 0.37 (0.07)	0.10 ± 0.19 (0.05)	0.27 ± 0.28 (0.11)	0.05 ± 0.16 (0.03)	< 0.001
After rehabilitation	DSPAU	36.89 ± 33.61 (6.35)	128.18 ± 88.58 (21.48)	52.00 ± 49.48 (18.70)	151.29 ± 90.68 (19.79)	< 0.001
	K-MBI	83.43 ± 10.60 (2.00)	65.71 ± 22.05 (5.35)	69.14 ± 6.99 (2.64)	59.90 ± 14.92 (3.26)	< 0.001
	K-BBS	47.54 ± 7.77 (1.47)	28.82 ± 14.82 (3.59)	45.29 ± 4.89 (1.85)	21.86 ± 13.07 (2.85)	< 0.001
	10mWT (m/s)	0.89 ± 0.40 (0.08)	0.39 ± 0.32 (0.08)	0.74 ± 0.29 (0.11)	0.24 ± 0.30 (0.06)	< 0.001
Difference between the before and after rehabilitation values	DSPAU	41.89 ± 41.10 (7.77)	71.88 ± 66.39 (16.10)	78.00 ± 43.33 (16.38)	90.81 ± 78.10 (17.04)	0.011
	K-MBI	12.18 ± 7.63 (1.44)	27.18 ± 18.00 (4.36)	19.14 ± 15.81 (5.97)	24.33 ± 12.36 (2.70)	0.001
	K-BBS	-6.68 ± 6.33 (1.20)	16.41 ± 9.56 (2.32)	14.57 ± 5.06 (1.91)	14.19 ± 9.68 (2.11)	0.001
	10mWT (m/s)	0.31 ± 0.21 (0.04)	0.30 ± 0.29 (0.07)	0.47 ± 0.23 (0.09)	0.20 ± 0.27 (0.06)	0.037

Data are shown as mean ± standard deviation.

DSPAU, difference of sitting pressure between the affected and unaffected sides; K-BBS, Korean version of the Berg Balance Scale; 10mWT, 10-meter walk test; K-MBI, Korean version of the Modified Barthel Index; MRC, Medical Research Council scales.

\*p < 0.05.

**Table 6.** Correlation between the changes of DSPAU and functional scale scores

Functional measurements	Pearson R	p value*
K-MBI	-0.232	0.048
K-BBS	-0.191	0.106
10mWT (m/s)	-0.147	0.214

DSPAU, difference of sitting pressure between the affected and unaffected sides; K-BBS, Korean version of the Berg Balance Scale; 10mWT, 10-meter walk test; K-MBI, Korean version of the Modified Barthel Index; 10mWT, 10-meter walk test.

\*p < 0.05.

## Correlations between DSPAU and K-MBI, K-BBS, and 10mWT

We analyzed the correlation between changes in DSPAU and changes in other measured functional assessments. The DSPAU was significantly correlated with the K-MBI, but there were no correlations between K-BBS and 10mWT walking speed. (Table 6 and Figure 3).

## DISCUSSION

After rehabilitation, stroke patients with hemiplegia showed a reduction in DSPAU and an improvement in functional parameters. Further, asymmetry of sitting pressure was greater in the non-ambulatory group compared to the ambulatory group, and greatest in the whole weakness group, followed by the upper dominant group, the lower dominant group, and the whole dominant group. Improved functional parameters after rehabilitation was associated with decreased DSPAU, which indicates asymmetry of sitting pressure. Furthermore, DSPAU was significantly correlated with K-MBI.

Following a stroke, patients exhibit various sequelae, including motor weakness, posture imbalance, gait disturbance, unilateral neglect, cognitive impairment, dysphagia, and speech disturbance. In patients with hemiplegia, problems with trunk balance control, including sitting and standing balance, cause impairment of independent activities of daily living. Following a stroke, balance control has been reported to have a major effect on the activities of daily living upon discharge [3,4,17]. Specifically, sitting balance control is related to the ability to perform activities of daily living, and acts as an important predictive factor for functional recovery in stroke patients [4,18]. In the acute treatment of stroke patients, it is important to establish appropriate goals and an effective treatment plan by early prediction of the extent of recovery of independent ambulation [19]. Thus, evaluating balance control

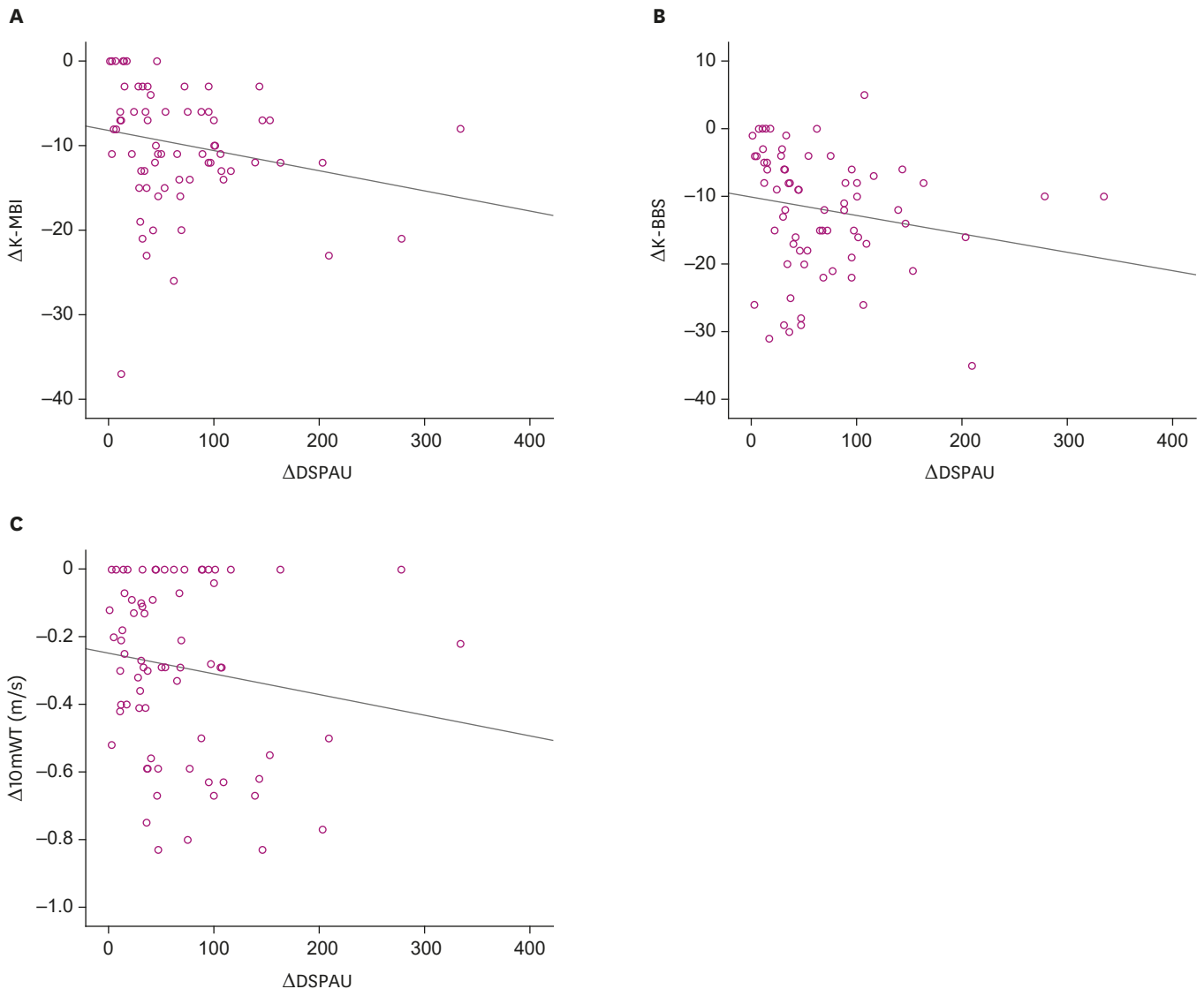

**Fig. 3.** Scatter plots of the correlation between  $\Delta$ DSPA and (A)  $\Delta$ K-MBI, (B)  $\Delta$ K-BBS, (C)  $\Delta$ 10mWT (m/s). DSPAU, difference of sitting pressure between the affected and unaffected sides; K-BBS, Korean version of the Berg Balance Scale; 10mWT, 10-meter walk test; K-MBI, Korean version of the Modified Barthel Index.

ability in stroke patients is critical both to establishing a treatment plan and to preventing later complications and disability.

Various scales have been developed and are currently used to measure sitting balance in clinical practice. Kim et al. reported that there is no perfect clinical scale that is applicable in all patients with brain disease, and that each method has strengths and weaknesses [2]. In other words, several methods need to be used together in order to reduce the error when assessing a patient's function. This can lead to difficulties in the clinical interpretation of changes in balance control.

Previous studies have also attempted to find objective and quantitative methods of evaluating sitting balance control ability [9,20-25]. Cholewicki et al. [20] developed a method of evaluating balance control using a force plate, in which hemispheres of different

diameters were placed on the force plate. Using this technique, the movement, distance, time, and speed of the center of pressure were measured while the subject sat on top of these hemispheres, thereby allowing researchers to determine trunk balance. In doing so, researchers demonstrated high reliability in healthy subjects. They also evaluated the postural control of the lumbar spine via the center of pressure during unstable sitting. Hwang et al. used a self-manufactured device to evaluate control of sitting balance in healthy individuals, and confirmed reliability in the assessment of various items [21]. In this study, a sitting balance test using a force platform was employed as an objective examination to quantify and visualize sitting balance control by measuring the center of pressure conveyed to the force platform while sitting. This method is used often in studies analyzing pressure [26,27]. However, there have been no attempts to evaluate the change of sitting balance by DSPAU analysis, rather than by center of pressure analysis, after rehabilitation therapy in stroke patients. In our study, we measured the DSPAU using sitting pressure to identify sitting imbalance. We also compared changes in sitting pressures between groups, and analyzed correlations between the changes of sitting balance and other functional measurements.

After rehabilitation, K-MBI and K-BBS scores and 10mWT speed significantly increased, while DSPAU significantly decreased. Improvements in various functional assessment parameters after rehabilitation have been documented in the literature [28], and similar to these functional assessment parameters, DSPAU values also showed significant changes. In particular, DSPAU decreased, suggesting that patients' sitting balance improved after rehabilitation.

A review of the literature on stroke outcomes indicates that multiple factors are related to the prognosis of recovery, including brain lesion size and lesion location [29-33]. Given that spatial integration is predominantly controlled by the right posterior parietal cortex [34], it is possible that the side of the cerebral lesion affects the recovery of balance control. Laufer et al. reported that the patient group with left hemisphere stroke included patients who were more likely to show improvements in balance control, as compared to the patient group with right hemisphere stroke [29]. However, Sackley [30] reported that there was no association between recovery of balance control and lesion of stroke. In our study, there were no significant differences in DSPAU, K-MBI, K-BBT, and 10mWT between the right and left hemiplegia groups both before and after rehabilitation. There were also no differences in the amount of changes ( $\Delta$ ) of DSPAU, K-MBI, K-BBT, and 10mWT after rehabilitation between the 2 groups.

With regard to the subgroups according to MRC grades for upper and lower limbs, DSPAU before and after rehabilitation was the greatest in the whole weakness group, followed by upper dominant group, lower dominant group, and whole dominant group. These results show that left and right asymmetry when seated increases when the MRC grade is lower, and when lower limbs are weaker, compared to the upper limbs. Similarly, K-MBI and K-BBS scores and 10mWT speed also follow the same order as DSPAU (above, Table 5). This is in line with previous findings that suggest that several functions, including sensory information and appropriate motor and cognitive function, are involved in balance, and that muscle strength is one of the important factors [1,35,36]. Further, these results confirm that lower limbs have a greater impact than upper limbs on symmetrical sitting posture (Table 5). All 4 groups showed significant changes in each test parameter after rehabilitation, but the order of change differed for each parameter (Table 5). This is speculated to be due to the fact that K-MBI is more affected by upper limb muscles, while K-BBS and 10mWT are more affected by lower limb muscles, and the degree of recovery varies across patients.

This study found that DSPAU, sitting pressure measured force platform, decreased after rehabilitation, and that the change ( $\Delta$ ) in DSPAU was correlated with  $\Delta$ K-MBI. These results support previous studies. Hsieh et al. reported that, in patients with stroke, sitting balance control in the acute phase could predict recovery from limitation of activities of daily living [4]. Sandin and Smith [37] reported a favorable outcome in the Barthel Index for patients who had good sitting balance in the acute phase after stroke, and in those who showed clear improvement in sitting balance after rehabilitation compared to those who did not. Furthermore, sitting balance control is related to performance of activities of daily living such as eating, grooming, dressing, and wheel chair transfer. Along with ambulation ability, it can act as an important predictive factor for functional recovery in stroke patients [3,5,18]. With regard to post-treatment differences in ambulation, the non-ambulatory group showed a greater DSPAU and lower K-MBI and K-BBS both before and after treatment than that of the ambulatory group (Table 4). This may suggest that activities of daily living and standing balance may be hindered to a greater extent with a larger DSPAU, which is similar to previous findings. However, DSPAU was not significantly correlated with K-BBS or 10mWT. A lower correlation between K-BBS and 10mWT with DSPAU compared to K-MBI may be attributable to the fact that most K-BBS items are measured with the patient standing, and 10mWT is also performed based on standing balance.

This study has some limitations. First, we did not compare the pooled data by size and location of brain lesion in a subgroup analysis. Size and location of brain lesion can strongly affect stroke sequelae. Second, we did not investigate the changes that occurred following long-term treatment. Third, in evaluating trunk balance stability, because we only used the DSPAU in a static state, we were unable to sufficiently assess dynamic stability. Further studies will be required to assess overall trunk balance by evaluating both static and dynamic stability from various angles. Finally, the size of the comparison groups was relatively small. Future studies should use a larger number of patients, include long-term observations, and investigate the importance of recovery of sitting balance control ability in rehabilitation of stroke patients in the acute phase.

We observed that a decrease in DSPAU was associated with an improvement in functional parameters following rehabilitation. Though multiple factors are associated with the functional recovery in hemiplegic stroke patients, it is obvious that balance control, including sitting balance, is one of the key indices for predicting stroke recovery. Repeated measurements of sitting balance-using DSPAU be helpful to predict motor and functional recovery in stroke patient with hemiplegia.

## REFERENCES

1. Horak FB. Clinical assessment of balance disorders. *Gait Posture* 1997;6:76-84.  
[CROSSREF](#)
2. Kim EJ. Assessment of balance and posture in brain disorders. *Brain Neurorehabil* 2013;6:58-63.  
[CROSSREF](#)
3. Jung HY, Kim TH, Park JH. Relationship between Berg balance scale and functional independence measure in stroke patients. *J Korean Acad Rehabil Med* 2005;29:167-170.
4. Hsieh CL, Sheu CF, Hsueh IP, Wang CH. Trunk control as an early predictor of comprehensive activities of daily living function in stroke patients. *Stroke* 2002;33:2626-2630.  
[PUBMED](#) | [CROSSREF](#)

5. Verheyden G, Nieuwboer A, Van de Winckel A, De Weerd W. Clinical tools to measure trunk performance after stroke: a systematic review of the literature. *Clin Rehabil* 2007;21:387-394.  
[PUBMED](#) | [CROSSREF](#)
6. Jung HY, Park JH, Shim JJ, Kim MJ, Hwang MR, Kim SH. Reliability test of Korean version of berg balance scale. *J Korean Acad Rehabil Med* 2006;30:611-618.
7. Poole JL, Whitney SL. Motor assessment scale for stroke patients: concurrent validity and interrater reliability. *Arch Phys Med Rehabil* 1988;69:195-197.  
[PUBMED](#)
8. Tyson SF, Connell LA. How to measure balance in clinical practice. A systematic review of the psychometrics and clinical utility of measures of balance activity for neurological conditions. *Clin Rehabil* 2009;23:824-840.  
[PUBMED](#) | [CROSSREF](#)
9. Srivastava A, Taly AB, Gupta A, Kumar S, Murali T. Post-stroke balance training: role of force platform with visual feedback technique. *J Neurol Sci* 2009;287:89-93.  
[PUBMED](#) | [CROSSREF](#)
10. Huh JS, Lee YS, Kim CH, Min YS, Kang MG, Jung TD. Effects of balance control training on functional outcomes in subacute hemiparetic stroke patients. *Ann Rehabil Med* 2015;39:995-1001.  
[PUBMED](#) | [CROSSREF](#)
11. Chun JY, Seo JH, Park SH, Won YH, Kim GW, Moon SJ, Ko MH. Effects of 3-dimensional lumbar stabilization training for balance in chronic hemiplegic stroke patients: a randomized controlled trial. *Ann Rehabil Med* 2016;40:972-980.  
[PUBMED](#) | [CROSSREF](#)
12. Perlmutter S, Lin F, Makhosous M. Quantitative analysis of static sitting posture in chronic stroke. *Gait Posture* 2010;32:53-56.  
[PUBMED](#) | [CROSSREF](#)
13. Li W, Yu S, Yang H, Pei H, Zhao C. Effects of long-duration sitting with limited space on discomfort, body flexibility, and surface pressure. *Int J Ind Ergon* 2017;58:12-24.  
[CROSSREF](#)
14. Kyung G, Nussbaum MA. Driver sitting comfort and discomfort (part II): relationships with and prediction from interface pressure. *Int J Ind Ergon* 2008;38:526-538.  
[CROSSREF](#)
15. Jung HY, Park BK, Shin HS, Kang YK, Pyun SB, Paik NJ, Kim SH, Kim TH, Han TR. Development of the Korean version of Modified Barthel Index (K-MBI): multi-center study for subjects with stroke. *J Korean Acad Rehabil Med* 2007;31:283-297.
16. Salbach NM, Mayo NE, Higgins J, Ahmed S, Finch LE, Richards CL. Responsiveness and predictability of gait speed and other disability measures in acute stroke. *Arch Phys Med Rehabil* 2001;82:1204-1212.  
[PUBMED](#) | [CROSSREF](#)
17. Blum L, Korner-Bitensky N. Usefulness of the Berg balance scale in stroke rehabilitation: a systematic review. *Phys Ther* 2008;88:559-566.  
[PUBMED](#) | [CROSSREF](#)
18. Hama S, Yamashita H, Shigenobu M, Watanabe A, Hiramoto K, Takimoto Y, Arakawa R, Kurisu K, Yamawaki S, Kitaoka T. Sitting balance as an early predictor of functional improvement in association with depressive symptoms in stroke patients. *Psychiatry Clin Neurosci* 2007;61:543-551.  
[PUBMED](#) | [CROSSREF](#)
19. Verheyden G, Nieuwboer A, De Wit L, Thijs V, Dobbelaere J, Devos H, Severijns D, Vanbeveren S, De Weerd W. Time course of trunk, arm, leg, and functional recovery after ischemic stroke. *Neurorehabil Neural Repair* 2008;22:173-179.  
[PUBMED](#) | [CROSSREF](#)
20. Cholewicki J, Polzhofer GK, Radebold A. Postural control of trunk during unstable sitting. *J Biomech* 2000;33:1733-1737.  
[PUBMED](#) | [CROSSREF](#)
21. Hwang JH, Park DS, Cho NS, Chang HJ, Lee YT, Piao YJ, Kwon TK. Reliability of dynamic posturography with unstable platform to evaluate seated postural control. *J Korean Acad Rehabil Med* 2007;31:394-399.
22. Lim KB, Kim DY, Lee KT. Influence of hemispatial neglect on trunk control in stroke patients. *J Korean Acad Rehabil Med* 2009;33:463-469.
23. Yoon K, Lee KW, Kim SB, Kwak H, Kim JW, Cheon SM, Lee GC, Kim WB. Computerized analysis of postural instability in Parkinson's disease. *J Korean Acad Rehabil Med* 2007;31:176-181.
24. Lim KB, Na YM, Lee HJ, Joo SJ. Comparison of postural control measures between older and younger adults using balance master system. *J Korean Acad Rehabil Med* 2003;27:418-423.

25. Liston RA, Brouwer BJ. Reliability and validity of measures obtained from stroke patients using the balance master. *Arch Phys Med Rehabil* 1996;77:425-430.  
[PUBMED](#) | [CROSSREF](#)
26. Yoon JY, Kim KM, Chang MY, Yoo WG, Oh JS, An DH. Foot pressure and trunk muscle activity during reaching tasks performed by seated hemiplegia patients. *J Phys Ther Sci* 2011;23:525-529.  
[CROSSREF](#)
27. Kozniowski BS, Cezeaux JL, editors. Wheelchair pressure monitoring alert system for the reduction of the occurrence of pressure sores. 2011 IEEE 37th Annual Northeast Bioengineering Conference (NEBEC 2011); 2011 Apr 1-3; Troy, NY. Piscataway: IEEE; 2011 Apr. 413 p.
28. Cifu DX, Stewart DG. Factors affecting functional outcome after stroke: a critical review of rehabilitation interventions. *Arch Phys Med Rehabil* 1999;80:S35-S39.  
[PUBMED](#) | [CROSSREF](#)
29. Laufer Y, Sivan D, Schwarzmunn R, Sprecher E. Standing balance and functional recovery of patients with right and left hemiparesis in the early stages of rehabilitation. *Neurorehabil Neural Repair* 2003;17:207-213.  
[PUBMED](#) | [CROSSREF](#)
30. Sackley CM. Falls, sway, and symmetry of weight-bearing after stroke. *Int Disabil Stud* 1991;13:1-4.  
[PUBMED](#) | [CROSSREF](#)
31. Chen CL, Tang FT, Chen HC, Chung CY, Wong MK. Brain lesion size and location: effects on motor recovery and functional outcome in stroke patients. *Arch Phys Med Rehabil* 2000;81:447-452.  
[PUBMED](#) | [CROSSREF](#)
32. Pantano P, Formisano R, Ricci M, Di Piero V, Sabatini U, Di Pofi B, Rossi R, Bozzao L, Lenzi GL. Motor recovery after stroke. Morphological and functional brain alterations. *Brain* 1996;119:1849-1857.  
[PUBMED](#) | [CROSSREF](#)
33. Kunesch E, Binkofski F, Steinmetz H, Freund HJ. The pattern of motor deficits in relation to the site of stroke lesions. *Eur Neurol* 1995;35:20-26.  
[PUBMED](#) | [CROSSREF](#)
34. Heilman KM, Bowers D, Valenstein E, Watson RT. The right hemisphere: neuropsychological functions. *J Neurosurg* 1986;64:693-704.  
[PUBMED](#) | [CROSSREF](#)
35. Hamrin E, Eklund G, Hillgren AK, Borges O, Hall J, Hellström O. Muscle strength and balance in post-stroke patients. *Ups J Med Sci* 1982;87:11-26.  
[PUBMED](#) | [CROSSREF](#)
36. Kligyte I, Lundy-Ekman L, Medeiros JM. Relationship between lower extremity muscle strength and dynamic balance in people post-stroke. *Medicina (Kaunas)* 2003;39:122-128.  
[PUBMED](#)
37. Sandin KJ, Smith BS. The measure of balance in sitting in stroke rehabilitation prognosis. *Stroke* 1990;21:82-86.  
[PUBMED](#) | [CROSSREF](#)