

## A Case of Carney Complex: Diagnosed 11 Years after Resection of Recurrent Cardiac Myxomas

Myung Hwan Bae, MD, Se Yong Jang, MD, Sang Hyuk Lee, MD, Soon Hak Lee, MD, Yongwhi Park, MD, Hun Sik Park, MD, Yongkeun Cho, MD, Shung Chull Chae, MD, Wee Hyun Park, MD, Jae Eun Jun, MD and Dong Heon Yang, MD

Division of Cardiology, Department of Internal Medicine, Kyungpook National University Medical School, Daegu, Korea

### ABSTRACT

Carney complex (CNC) is a rare disease characterized by myxoma, spotty skin pigmentation, and multiple neuroendocrine tumors. Here, we present a case of CNC, diagnosed 11 years after resection of recurrent cardiac myxomas. We had previously reported a 37-year-old woman in 1984 as biatrial myxomas and in 1994 as recurrent left atrial and ventricular myxomas, and at those times, she did not have any other myxomas and skin lesions. On her present admission, she had skin pigmentation and myxomatosis of breast, nostril and forearm. Upon the examination of her relatives, no characteristics of CNC were found on them. She was diagnosed as a sporadic form of CNC. If cardiac myxomas tend to be multiple and recurrent, we should consider the possibility of CNC, even other characteristics of CNC except cardiac myxomas are not present at diagnosis. (**Korean Circulation J 2007;37:183–186**)

**KEY WORDS :** Carney complex ; Recurrent cardiac myxoma.

### Introduction

Carney complex (CNC) is a rare disease characterized mainly by myxomas, spotty skin pigmentations, and multiple neuroendocrine tumors.<sup>1,2</sup> CNC appears to be a familial disease,<sup>1</sup> transmitted in an autosomal dominant pattern.<sup>2</sup> However, sporadic forms of the disease has also been reported.<sup>1</sup> Clinical manifestations of CNC may not be fully expressed simultaneously. So CNC may be viewed as a developmental disorder.<sup>1</sup> We report a case of CNC, which was in sporadic form, found 11 years after resection of recurrent cardiac myxomas.

### Case

A 37-year-old female patient presented with multiple, tender breast masses and intermittent headache. We had previously reported this patient in 1984 as biatrial myxomas and in 1994 as recurrent left atrial and ventricular myxomas (Fig. 1A, B), and at those times, she did not

have any other extracardiac myxomas and skin lesions. On her second admission, multiple cerebral aneurysms were noted but aneurysmectomy could not be performed because of patient's refusal. After the second resection of cardiac myxomas, she did not have medical follow up in our hospital. In 1997, a 5 mm-sized extruding mass was developed on her right forearm and the mass was resected at the same site shortly after the resection in a local hospital. And then in 2003, a 5 mm-sized extruding mass was developed in her right nostril, and from that time, she had suffered from intermittent headache. On the autumn in 2004, discharges from her left nipple and multiple tender masses in her breasts were developed. She was referred for further evaluation of these multiple extruding masses and of the current state of previously resected myxomas.

On admission, her vital signs were unremarkable. On physical examination, she had numerous freckles on her lips and perioral skin (Fig. 2). Bean sized soft masses were observed in her right nostril (Fig. 3A) and on her right forearm (Fig. 3B). Various sized tender masses were palpated in her breast. Transthoracic and transesophageal echocardiography revealed no residual cardiac myxoma. Breast MRI showed multiple high signal mass lesions at T2 weighted images.

Pathologic examination of breast lesions showed fibroadenomas with abundant myxoid components (Fig. 4)

Received : March 12, 2007

Accepted : April 6, 2007

Correspondence : Dong Heon Yang, MD, Department of Internal Medicine, Kyungpook National University Hospital, #50 Samdeok-2 ga, Jung-gu, Daegu 700-721, Korea

Tel: 82-53-420-5524, Fax: 82-53-426-2046

E-mail: ddhyang@knu.ac.kr

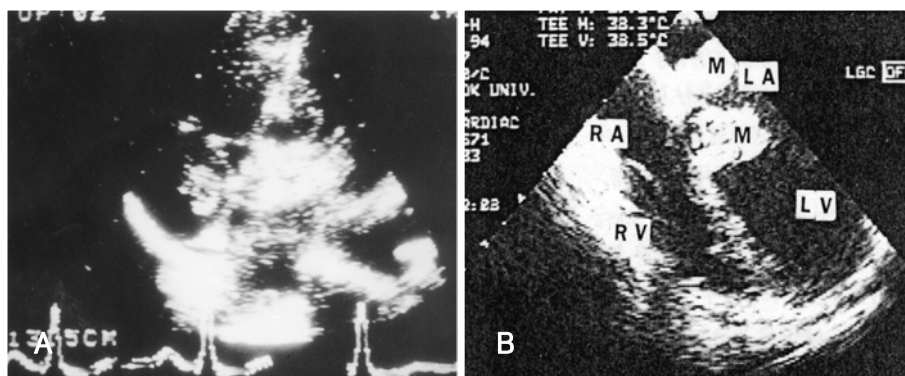

Fig. 1. Echocardiographic images of cardiac myxomas. A: Transthoracic echocardiographic image of apical 4 chamber view showed biatrial myxomas in 1984. B: Recurrent Myxomas in LV and LA were noted in transesophageal echocardiography in 1994. LV: left ventricle, LA: left atrium, RA: right atrium, RV: right ventricle.



Fig. 2. Spotty skin pigmentations were noted on her lips and perioral skin.

but there was no evidence of malignancy. Both MRI and pathologic findings were compatible with myxomas. Because breast lesions were multiple and numerous, we could not excise them all. Pathologic findings of cutaneous showed spindle and stellate shaped cells which formed vascular mucinous matrices. These were consistent with myxomas. The patient was diagnosed as Carney complex with recurrent cardiac myxomas, cutaneous myxomas, breast myxomatosis and spotty skin pigmentations. And then we tried to look for the evidences of neuro-endocrine tumors. IGF-1 and prolactin were slightly elevated with the values of 573.3 ng/mL (140-400 ng/mL) and 30.21 ng/mL (6-29.9 ng/mL) respectively. So we performed 75 gm oral glucose tolerance test and pituitary MRI. However, we could not find any evidence of pituitary adenoma. We performed conventional and MR cerebral angiography for the evaluation of previous cerebral aneurysm (Fig. 5). They showed multiple fusiform dilatations of both middle cerebral arteries, posterior cerebral artery and left P2 segment. Aneurysms did not show, however, any impending rupture sign, and the patient strongly refused aneurysmectomy. We decided to make an observation.

## Discussion

Carney complex, first described in 1985, is a multiple neoplasia syndrome that is composed of cardiac, endocrine, cutaneous, and neural tumors, as well as a variety of pigmented lesions of skin and mucosa.<sup>1)2)</sup> CNC is thought to be a familial disease, inherited in an autosomal dominant fashion, but some cases have been reported as sporadically occurring or genetically indeterminate.<sup>1)</sup> The diagnostic criteria for CNC have been recently reviewed (Table 1).<sup>3)4)</sup>

Our case was reported in 1984 as biatrial myxomas and in 1994 as recurrent left atrial and ventricular myxomas, and at those times, she had no other extracardiac myxomas and skin lesions. However, cutaneous myxomas, breast myxomatosis, and skin pigmentations were developed as time goes by. On the examination of her relatives, any characteristics of CNC could not be found. She was diagnosed as a sporadic form of CNC.

Cardiac myxomas are the most common component of CNC<sup>5)</sup> and this affects the four chambers of the heart. Forty one percent of CNC patients have multiple myxomas while 20% of patients have recurrent myxomas.<sup>5)</sup> Therefore, for the patients with CNC, if a history of cardiac myxoma is present, screening should be performed every 6 months by echocardiography.<sup>6)</sup> And if cardiac myxomas tend to be multiple and recurrent, we should consider the possibility of CNC, even other characteristics of CNC were not present at the time of diagnosis.

As is in this case, patients with left atrial myxomas usually present with signs of cardiac failure due to obstructed ventricular filling which causes dyspnea, pulmonary edema, and right heart failure.<sup>7)</sup> In at least half of the cases, cerebral arteries are affected, leading to embolic ischemic strokes. In contrast, the formation of intracranial aneurysms associated with left atrial myxomas is a less common phenomenon.<sup>8)</sup>

In the patients with CNC, cutaneous myxomas are presented in 40% of the patients with CNC,<sup>5)</sup> and com-

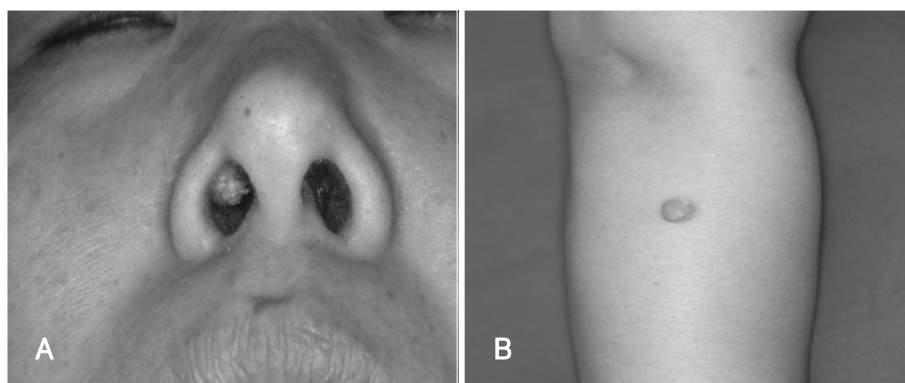

Fig. 3. Bean sized soft masses were observed. A: Right nostril. B: Right forearm.

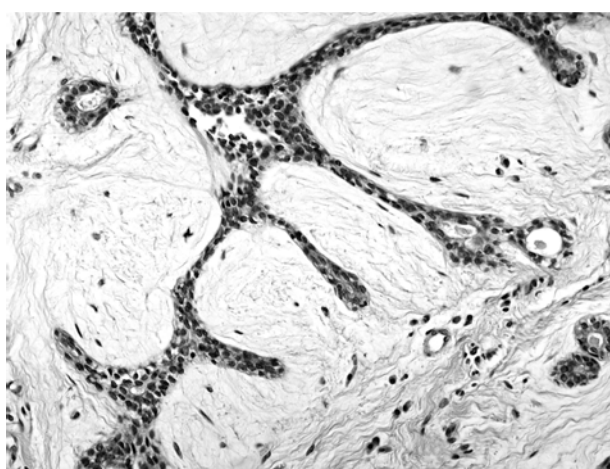

Fig. 4. Pathologic examination of her breast lesions showed fibroadenomas with abundant myxoid changes at H & E staining. H & E: hematoxylin and eosin.

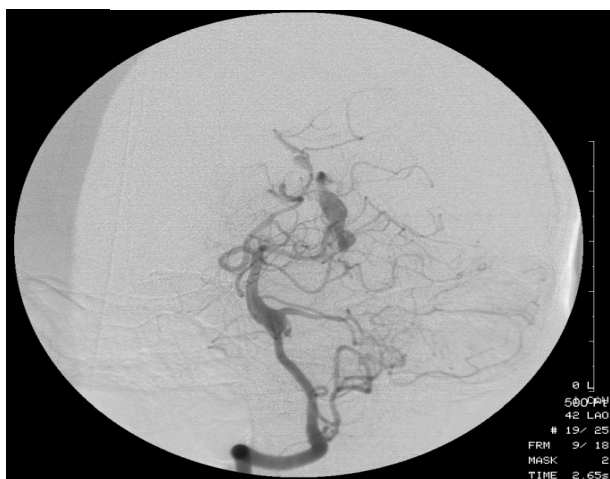

Fig. 5. MR angiogram in 2005 showed multiple fusiform dilatations of middle and posterior cerebral arteries.

mon sites include eyelids, external ear canals, genital areas and nipples. Breast myxomas, bilateral, are also presented.<sup>6)</sup>

Clinically evident acromegaly is a relatively infrequent manifestation of CNC. However, asymptomatic elevation

Table 1. Diagnostic criteria for Carney complex

1. Spotty skin pigmentation with a typical distribution (lips, conjunctiva and inner or outer canthi, vaginal and penile mucosa)
2. Myxoma (cutaneous and mucosal)
3. Cardiac myxoma
4. Breast myxomatosis or fat suppressed magnetic resonance imaging findings suggestive of this diagnosis
5. PPNAD or paradoxical positive response of urinary glucocorticoids to dexamethasone administration during Liddle's test
6. Acromegaly due to GH-producing adenoma
7. LCCSCT or characteristic calcification on testicular ultrasonography
8. Thyroid carcinoma or multiple, hypoechoic nodules on thyroid ultrasonography, in a young patient
9. Psammomatous melanotic schwannoma
10. Blue nevus, epithelioid blue nevus (multiple)
11. Breast ductal adenoma (multiple)
12. Osteochondromyxoma

Supplemental criteria:

1. Affected first-degree relative
2. Inactivating mutation of the PRKAR1A gene

To make a diagnosis of Carney complex, a patient must either: 1) exhibit two of the manifestations of the disease listed, or 2) exhibit one of these manifestations and meet one of the supplement criteria (an affected first-degree relative or an inactivating mutation of the PRKAR1A gene). PPNAD: primary pigmented nodular adrenocortical disease, GH: growth hormone, LCCSCT: large cell calcifying sertoli cell tumor

of GH and IGF-I levels, as well as subtle hyperprolactinemia, may be present in up to 75% of the patients.<sup>9)10)</sup> Also, in our patients, although IGF-1 and prolactin levels were slightly elevated, we could not find any evidence of pituitary adenoma on brain MRI.

Only a few cases of CNC have been reported in Korean medical literature.<sup>11-15)</sup> All of them were compatible with CNC at diagnosis.<sup>7)15-17)</sup> Our patient was diagnosed as multiple and recurrent cardiac myxomas until her second admission. But 11 years after resection, she was newly diagnosed as CNC by the presentation of cutaneous myxomas and skin pigmentations at intervals. Here, we present a rare case of CNC, diagnosed 11 years

after resection of recurrent cardiac myxomas.

# REFERENCES

- 1) Stratakis CA, Kirschner LS, Carney JA. *Clinical and molecular features of the Carney complex: diagnostic criteria and recommendations for patient evaluation. J Clin Endocrinol Metab* 2001; 86:4041-6.
- 2) Carney JA, Hruska LS, Beauchamp GD, Gordon H. *Dominant inheritance of the complex of myxomas, spotty pigmentation and endocrine overactivity. Mayo Clin Proc* 1986;61:165-72.
- 3) Stratakis CA, Kirschner LS, Carney JA. *Carney complex: diagnosis and management of the complex of spotty skin pigmentation, myxomas, endocrine overactivity and schwannomas. Am J Med Genet* 1998;80:183-5.
- 4) Stratakis CA, Carney JA, Lin JP, et al. *Carney complex, a familial multiple neoplasia and lentiginosis syndrome: analysis of 11 kindreds and linkage to the short arm of chromosome 2. J Clin Invest* 1996;97:699-705.
- 5) Carney JA. *Carney complex: the complex of myxomas, spotty pigmentation, endocrine overactivity, and schwannomas. Semin Dermatol* 1995;14:90-8.
- 6) Bertherat J. *Carney complex (CNC). Orphanet J Rare Dis* 2006; 1:21.
- 7) Rhim HY, Youn HJ, Park JW, et al. *Clinical experience of cardiac myxoma. Korean Circ J* 1999;29:1317-23.
- 8) Chen HJ, Liou CW, Chen L. *Metastatic atrial myxoma presenting as intracranial aneurysms with hemorrhage: case report. Surg Neurol* 1993;40:61-4.
- 9) Watson JC, Stratakis CA, Bryant-Greenwood PK, et al. *Neurosurgical implications of Carney complex. J Neurosurg* 2000;92: 413-8.
- 10) Pack SD, Kirschner LS, Pak E, Zhuang Z, Carney JA, Stratakis CA. *Genetic and histologic studies of somatomammotropic pituitary tumors in patients with the "complex of spotty skin pigmentation, myxomas, endocrine overactivity and schwannomas" (Carney complex). J Clin Endocrinol Metab* 2000;85:3860-5.
- 11) Park HR, Kim EA, Jiang MH, et al. *A case of isolated familial somatotropinoma. J Korean Soc Endocrinol* 2004;19:398-405.
- 12) Park JY, Yoo HD, Kim NI. *Carney's complex with familial atrial myxoma. Korean J Dermatol* 1998;36:942-5.
- 13) Kim MC, Lee JY, Park CC, Young YS, Cho KS. *Familial atrial myxoma with Carney's complex: 1 case. Korean J Thorac Cardiovasc Surg* 1998;31:816-9.
- 14) Yoo SJ, Cha BY, Lee KW, et al. *A case of Cushing's syndrome due to primary primary pigmented nodular adrenal dysplasia (PP-NAD): a case of Carney's complex. J Korean Soc Endocrinol* 1997;12:90-8.
- 15) Lee RT, Choung BY, Kwon SH, et al. *A case of Carney complex in Korea. J Korean Soc Endocrinol* 1997;12:633-41.
- 16) Kim GG, Kang HS, Lee GW. *A case of complex cardiac myxoma combined with nipple myxoma. Korean Circ J* 1998;28:453-7.
- 17) Yoon HD, Shon HS. *A typical Korean case of Carney complex. Korean J Intern Med* 2003;18:260-5.